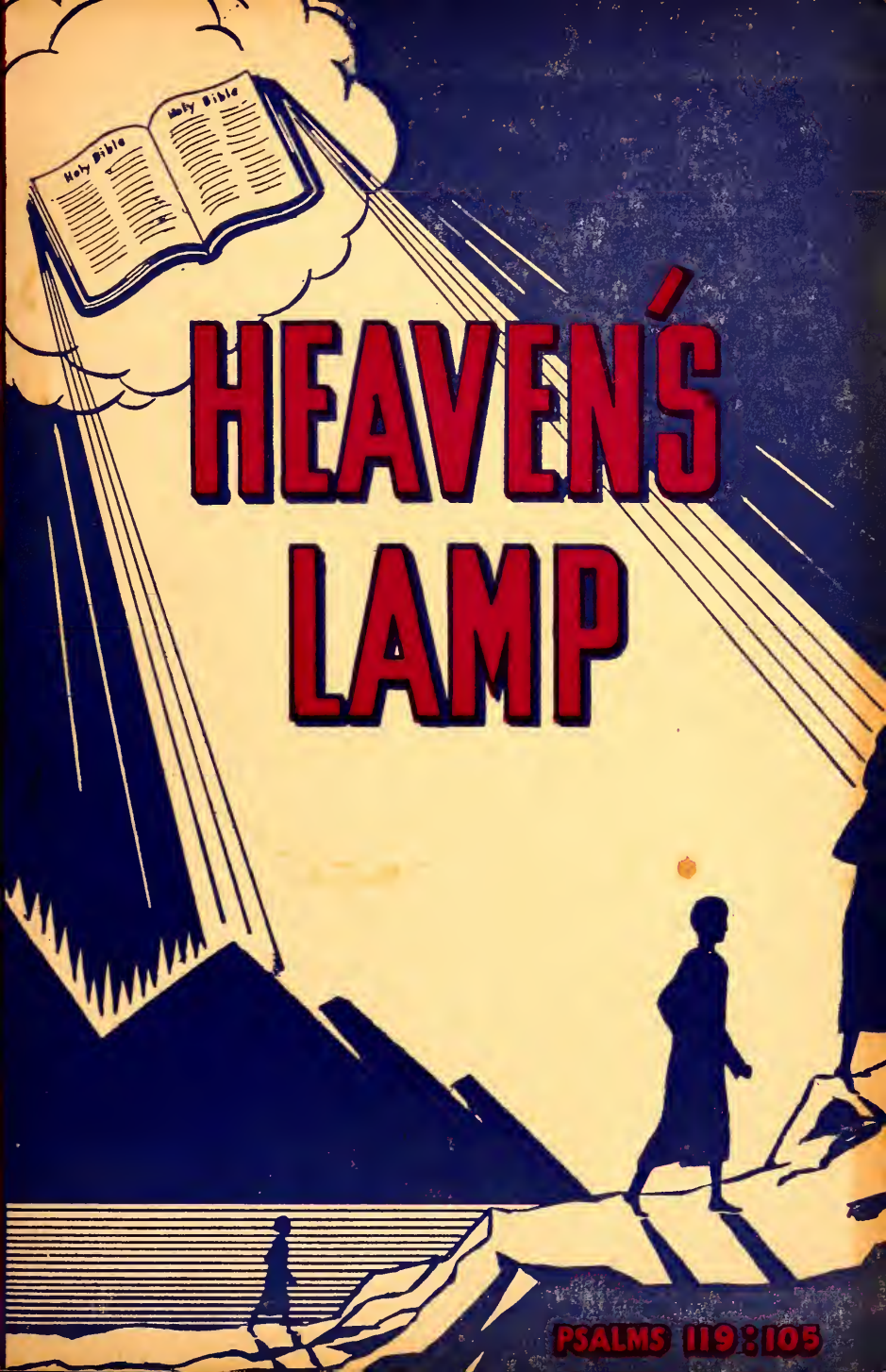
Holy Bible
Holy Bible
HEAVEN'S
LAMP
PSALMS 119:105

No. 00 I'll be Ready When He Calls

Copyright, 1943, by Stamps-Baxter Music & Ptg. Co.

T. J. F. in "Heaven's Lamp" Thos. J. Farris

1. Je - sus is com - ing back to earth to claim His own,
2. I'll sing the gos - pel sto - ry till the set of sun, I'll be
3. I want to join the hap - py ho - ly ran-somed band,

read - y when He calls; There'll be a won-drous meet - ing
Pray - ing and press - ing on - ward
for me He calls; I want to praise my Sav - ior

:S: Fine

'round the great white throne, I'll be read-y when He calls.
till the vic-t'ry's won,
in the glo - ry land, for me He calls.

Chorus

I'll be read - y, I'll be read - y, When the fi - nal twi-light
read-y, read-y

D. S.

falls; Trust - ing Je - sus, Trust - ing Je - sus,
'round me falls; full - y trust-ing,

Heaven's Lamp

Our Second 1943 Book

FOR

Singing Schools, Conventions, Etc.

AUTHORS

J. R. Baxter, Jr.
Luther G. Presley
W. Lee Higgins
Wm. A. McKinney
Thos. J. Farris
Wilbur Wilson
John L. Shrader
W. M. DeVaughan
Emmett S. Dean
Robt. E. Arnold
E. M. Baygents
Walter Rippetoe
J. Daniel Williams
J. B. Carr
Mrs. Frank H. Stamps
N. L. McBrayer
Jack Springer
Mrs. R. L. Stanley
Rev. R. H. Cunningham
J. Conrad Hall
Clyde Williams
Harold Davis
Ellis Short, Jr.
J. E. Welch
W. A. Gilbert
Lorene Ratliff
Thurman H. Smith

V. O. Fossett
Albert E. Brumley
L. D. Huffstutler
B. B. Edmiaston
Ernest Rippetoe
Marion W. Easterling
Lonnie B. Combs
W. Allan Sims
E. D. Culpepper
Walter E. Howell
S. L. Wallace
Wilkin Bacon
Hurdist Milsap
J. Floy DeVaughan
Mrs. Lonnie B. Combs
Frank B. Jones
Fred Woodruff
Lillian Howell
Claud H. Center
Amos A. Hurt
Lester Williams
Wm. H. Davis
W. E. Brewer
Carl Hawkins
Herbert Wendell Austin
Loyce Hopkins

Frank H. Stamps
Eugene Wright
J. B. Coats
W. W. Combs
Dwight Brock
G. T. Speer
P. B. Shaw
J. E. Roane
Chas. R. Woods
Chas. E. Moody
B. I. Cline
R. E. Bacon
L. L. Eads
O. V. Grice
Mrs. C. C. Yarbrough
Dr. H. H. Martin
C. C. Crain
Mrs. Nena Sharp
M. H. McKee
Floyd McEwen
T. S. Williams
W. H. Davis
S. E. Reed
G. L. Baker
E. A. Cowley
Velma McGee
Allen Ramsey

PRICE:

35 cents a copy; $3.60 a dozen; $13.00 for 50;
$25.00 for 100, postpaid

Shape Notes. Manila Binding

Stamps-Baxter Music and Printing Co., Inc.

Plate Makers — Printers — Publishers

Dallas, Texas — Pangburn, Ark. — Chattanooga, Tenn.

Copyright, 1943, by Stamps-Baxter Music and Printing Co., Inc.

No. 1-A Will the Angels Welcome Me?

Copyright, 1943, by Stamps-Baxter Music & Ptg. Co.

Wm. H. Davis in "Heaven's Lamp" Wm. H. D. & W. W. Combs

1. When I come to cross the stream to that land of which I dream,
2. When I leave this world be - low and to heav - en I shall go,
3. When I reach the glo - ry shore, see the mil-lions gone be - fore,

:S:

Will the an - - - gels wel-come me? When I'm
Where no
Will the an - gels glad - ly wel - come me? Re - u-

D.S.—When I'm

on the oth - er shore where the saved shall part no more, Will the
sor - row shall be known, sick-ness, pain and death have flown,
nit - ed with them be in that home be - yond the sea,

on the oth - er shore where the faith - ful part no more,

Fine Chorus

an - - gels wel-come me? Will the an - - gels welcome
Will the an - gels glad-ly welcome me? Will the an - gels

D.S.

me? Will the an - - gels welcome me?
glad-ly welcome me? Will the an-gels glad-ly welcome me?

No. 1 Heaven's Lamp

Copyright, 1943, by Stamps-Baxter Music & Ptg. Co.

J. R. B., Jr. in "Heaven's Lamp" J. R. Baxter, Jr.

1. Keep on show-ing the road to the fi - nal a-bode,
2. From the glo- ri-ous throne to a heart sad and lone, Rays of Heaven's Lamp shine
3. Like a shepherd of old bring the lambs to the fold,

on; Let the light from a-bove fill the earth with pure love,
Bring-ing tid-ings of joy that the world can't de-stroy, Rays of
and on; Till the last soul is found and the Sav - ior is crowned,

Chorus

Heaven's Lamp shine on. Heaven's Lamp shine on,
and on. to guide my footsteps safely,

Heaven's Lamp shine on; Drive the shad-ows a-way, mak-ing
and give me courage;

bright-er the day, Rays from Heaven's Lamp shine on.
in love di-vine shine on and on.

No. 2

I'm Going On

Copyright, 1928, by V. O. Stamps

J. R. Baxter, Jr. Rel. V. O. S.

Virgil O. Stamps

Not fast

1. I've found the straight and narrow way That ends some golden dawn, Till I shall
2. The path grows brighter all the time, I'm clos - er to Him drawn; I feel se-
3. I'm fac - ing now the glo-ry-land Where many friends have gone, They won't have

see the gates swing o - pen, With my Lord I am go - ing on.
cure while in His keep-ing,
long to wait my com-ing, I am go - ing on.....

REFRAIN *Faster*

I'm go-ing on,..... I'm go-ing on,..... I've left the
I'm go- ing on,..... I'm go- ing on,

sin - ful world be-hind; Since Christ has saved my soul His love-waves o'er me
I'm go-ing on, I'm go-ing

roll, I do not dread the sep - a - rat - ing time.
on, I do not dread the sep - a - rat - ing time.....

No. 3 I Shall Ride on the Clouds

Copyright, 1943, by Stamps-Baxter Music & Ptg. Co.

Luther G. Presley Sug. E. W. in "Heaven's Lamp" Eugene Wright

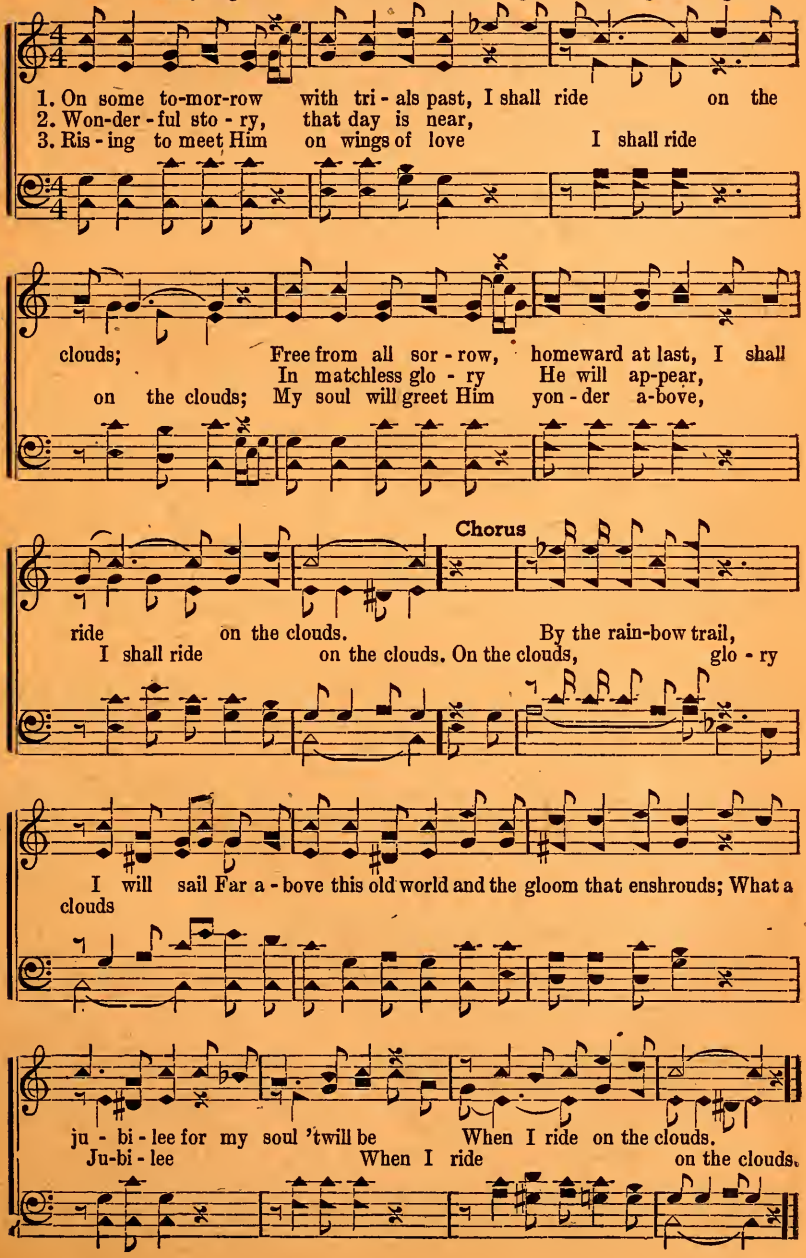

No. 4 Arms of Jesus Hold Me Closer

Copyright, 1940, by Stamps-Baxter Music and Ptg. Co.

I. E. R. in "Pearly Gates" Ernest Rippetoe

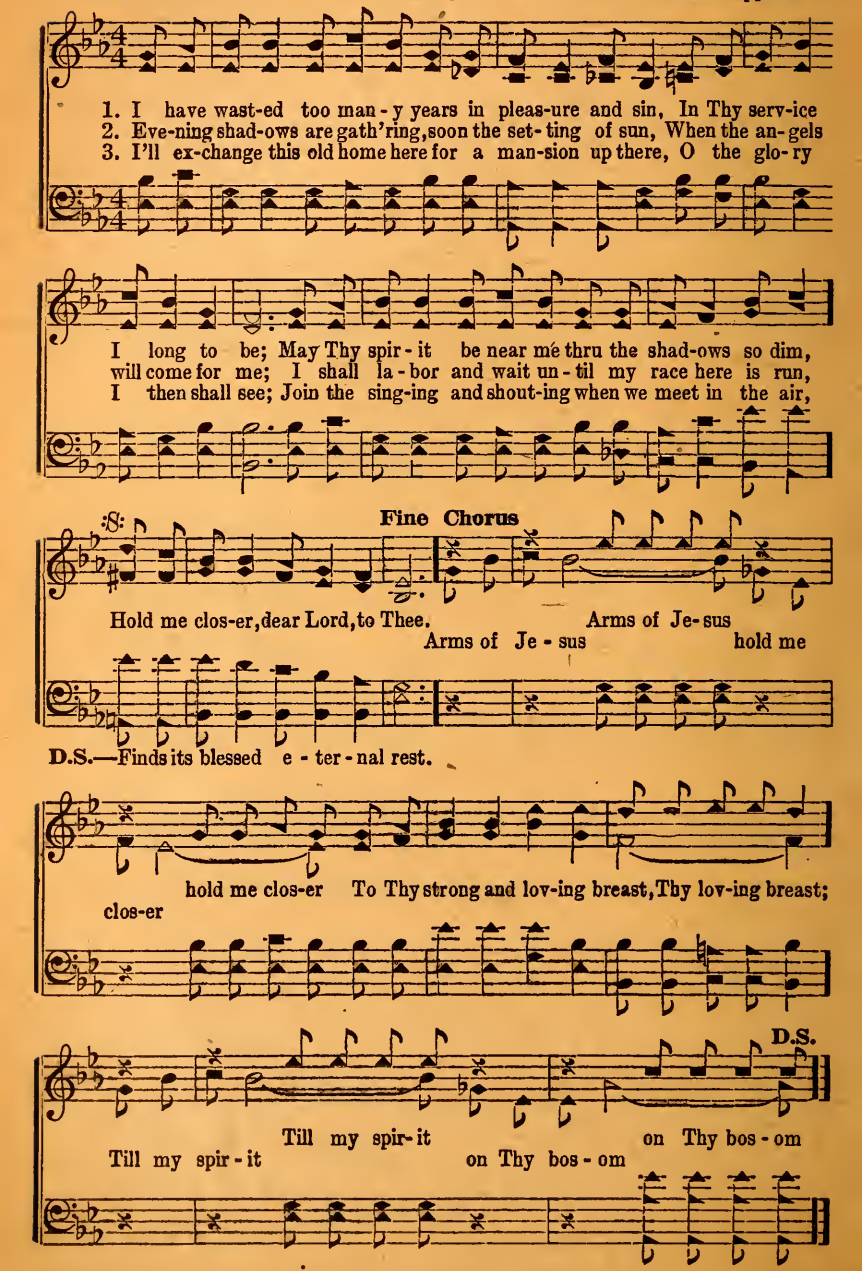

No. 5 Can He Depend on You?

Copyright, 1943, by Stamps-Baxter Music & Ptg. Co.

W. B. in "Heaven's Lamp" Wilkin (Chief) Bacon

1. Je - sus the Sav-ior came down from above, Came to bring mer-cy and love;
2. He from the grave on the third day arose, Mis-sions of man to dis-close:
3. Je - sus the Sav - ior is com - ing again, With His own ev-er to reign,

"Cru - ci - fy him" the mob scorn-ful-ly cried, So He on Cal-va - ry died.
Go preach the gos-pel, all who will may hear, Thru Him be free from all fear;
Are you pre-par-ing to stand by His side, Or in that day be de - nied?

While on the cross He prayed: Father, forgive, For they know not what they do."
Bid them be-lieve, to re-pent and o - bey, Walk in the new-ness of life;
Have you told oth-ers the sto - ry of love, Showing them what they should do?

Fine

:S:

For us He died that for Him we might live, Can He de-pend on you?
Keep the light glowing to show them the way Leading from sin and strife.
These are the pre-cepts that come from above, Can He de-pend on you?

D. S.—Will you be crowned with the faithful and true, Can He de-pend on you?

Chorus D. S.

Can He de-pend on you, His bless-ed will to do?
Can He de-pend on you, His bless-ed will to do?

No. 6 Sometimes its Hard to Understand

Dedicated to the memory of Roxie Carl Schell

Copyright, 1943, by Stamps-Baxter Music & Ptg. Co.

A. E. B. in "Heaven's Lamp" Albert E. Brumley

1. Sometimes the ros-es bloom and ev - 'ry thing is gay, Just as the way of
2. We won - der of the life be-yond the dis-mal tomb And beauties that are
3. Christ gave His precious life on cru - el Cal - va - ry, Let's trust His pre-cious

life was planned, But when a pre-cious one by death is called a - way
rich and grand, Just why we're here to-day, to - mor-row we are gone, Some-
guid-ing hand, For tho it was or-dained, sometimes we fail to see,

Chorus

times its hard to un - der-stand. Sometimes its hard to un-der-stand the reason

why Beau - ti - ful ros - es must with-er and die, So wheth-er joy or

tears a - long life's way ap-pears, Sometimes its hard to un - der - stand.

No. 7 Give Us the Old-fashioned Love

Copyright, 1943, by Stamps-Baxter Music & Ptg. Co.

L. G. P. in "Heaven's Lamp" Luther G. Presley

1. The world to-day is for-get-ting the sto-ry Of the Sav-ior who
2. These new found ways to the soul are de press-ing, Like a shad-ow they
3. The pow'r of God down from heav-en came stealing When our fathers would

loved us so, the love that is e-ter-nal, We must get back to the
soon are gone; so fleet-ing like a shad-ow, We need the love that will
kneel and pray, how well do we re-mem-ber, They saw the light, heaven's

:S: Fine

old-fash-ioned glo-ry And the pow-er of God to know, to know.
bring down the bless-ing, Need the grace that will lead us on, and on.
beau-ty re-veal-ing, Lord we need the old-fash-ioned way, right way.

D.S.—Lord the old-fash-ioned love we need, we need.

Chorus

Give us the old-fashioned love, For the pow-er to-day we
Lord the old fashioned love,

D.S.

plead; Send it down from a-bove,
for sav-ing pow-er; send it down from a-bove,

No. 8 There's a Refuge Secure

Copyright, 1943, by Stamps-Baxter Music & Ptg. Co.

Mrs. R. L. S. in "Heaven's Lamp" Mrs. R. L. Stanley

1. There's a prom-ise of love in the rain-bow a-bove Of a ref-uge that
2. There will nev-er be night, for the Lamb is the light, In that ci-ty with
3. There's a ref-uge I know, free from sor-row and woe, Where the breezes of

e'er will en-dure, will en-dure, If I hold fast His hand I shall
gates o-pen wide, o-pen wide, Sin-ner come home to-day, have your
love fill the air, fill the air, There our joy will be sweet at the

:S: Fine

en-ter that land, Find the won-der-ful ref-uge se-cure, so se-cure.
sins washed a-way, Start for heav-en where loved ones a-bide, now a-bide.
Master's dear feet, Will you meet me some day o-ver there, o-ver there.

D.S.— In that ref-uge pre-pared thru His love, sav-ing love.

Chorus

There's a ref-uge se-cure In those mansions of
that will ev-er en-dure,

D.S.

joy built a-bove, Thru His won-der-ful grace we shall look on His face,
up a-bove,

No. 9 Gladness and Glory

Copyright, 1943, by Stamps-Baxter Music & Ptg. Co.

J. C. H. in "Heaven's Lamp" J. Conrad Hall

1. Gladness and glo - ry I am find - ing each day, Since Je-sus has made me free; I'll tell love's sto - ry all a - long on the way Till some day with
2. Pathways grow brighter as I trav - el a - long, Sin's pleasures have lost their charms; Bur-dens are lighter for He's keeping me strong, I'm safe in His
3. Bil - lows may sweep me, sin-ful hordes may assail, While here on this earth I roam; Je - sus will keep me for He nev - er shall fail And some day I'll

Chorus

Him I'll be. Gladness and glo - ry sing-ing the sto-ry,
might - y arms.
reach my home. ev - er I am

Hap - py while here I roam; Je - sus is near me,
on earth I roam, I know that

read - y to cheer me, Trav-el to my new home.
al-ways While I my hap - py home.

No. 10 'Twill be Glory

Copyright, 1943, by Stamps-Baxter Music & Ptg. Co.

N. L. McB. in "Heaven's Lamp" N. L. McBrayer

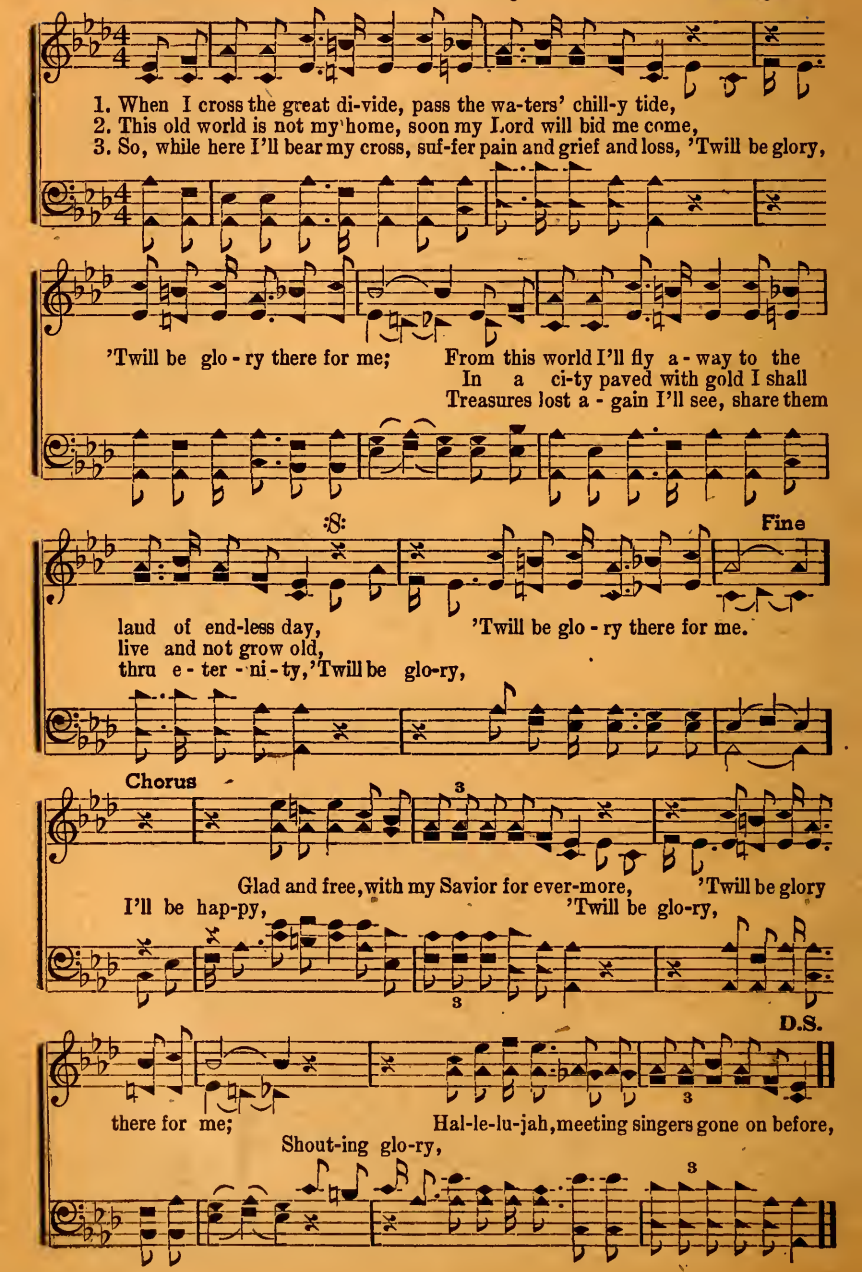

No. 11 When I am Gone

Copyright, 1943, by Stamps-Baxter Music & Ptg. Co.

J. B. C. in "Heaven's Lamp" J. B. Coats

1. Each day I feel..... a friend-ly hand,..... Some neigh-bor
2. I want to be..... a friend in-deed,..... And sing for
3. When day is thru,..... at set - ting sun ..... The old life

kind..... helps me to stand;..... I won-der as..... I trav-el
those..... who com-fort need;..... I would not live .....down here a
past,..... the new be - gun;.....Will hearts beat true..... in those I've

D. S.—Will some one grieve,.... or will they

Fine

on.....If I'll be missed.....when I am gone.
lone,..... No one to care.....
known.....Who call my name..... when I am gone.

scorn,..... To think of me .....when I am gone.....

Chorus

When I am gone to lands a - far,
When I am gone to lands a - far,

D. S.

In an - swer to my guid - ing star,
In an - swer to..... my guid-ing star,

No. 12 When He Comes Back Again

Copyright, 1943, by Stamps-Baxter Music & Ptg. Co.

W. A. G. in "Heaven's Lamp" W. A. Gilbert

1. This world is full of trouble, the clouds of gloom hang low, I'm long-ing
2. O glo - ry hal - le - lu - jah, how hap-py I shall be When Christ our
3. Dear friend you are in - vit - ed to come and go with me To reign with

:S:

for the mo-ment to come for me to go To that ce - les - tial
el - der broth-er shall come for you and me, He promised He would
Christ the Sav - ior and with His peo - ple be, We'll shout with ex - ul-

D.S.— I have my pass-port

ci - ty pre-pared for faith - ful men,
take me if I'd be read - y then, I'm go - ing home with Je - sus
ta - tion, we'll leave this world of sin,

read - y, my soul re-deemed from sin,

Fine Chorus

when He comes back a - gain. When He comes back a - gain, when He comes

D.S.

back a - gain, I'm go - ing home with Je - sus when He comes back a-gain;

No. 13 I'm Depending on His Word

Copyright, 1943, by Stamps-Baxter Music & Ptg. Co.

W. A. McK. in "Heaven's Lamp" W. A. McKinney

1. My Lord and Sav - ior went to Cal - va - ry, His precious blood to
2. Up - on the prom-ise God has made to man, That all who trust His
3. My sins are cov-ered by the blood of Christ, He died to pay your

shed for you and me, for me; O praise Him, I'm de-pend-ing on His
Son shall nev - er die, ne'er die; I know that I be-lieve it for His
debt, my sin - ner friend, my friend; O let us sing His praises, ev - er

:S: Fine

fin - ished work, My Sav - ior paid the debt and set me free, I'm free.
word is true, My name is writ - ten there and safe am I, am I.
trust His word, I know that on His word I can de-pend, de-pend.

D.S.—My Sav-ior Je - sus put my sins a - way, a-way.

Chorus

I'm de-pend-ing word each day, Hope and
Yes, I'm on His word He is my hope

D. S.

He's my guide and stay; Shed to save me, ransom price,
my stay; His blood He shed paid the ran - som

No. 14

Hide Me

Copyright, 1943, by Stamps-Baxter Music & Ptg. Co.

Herbert Buffum — in "Heaven's Lamp" — Thos. J. Farris

1. Hide me in the shel - ter of Thy love, Cleanse me by the show - ers
2. Hide me 'neath Thy ev - er - last - ing wing, There, se-cure from tem - pest,
3. Keep me as the ap - ple of Thine eye, Till the rag - ing tem - pest

from a - bove; From op - pres - sive foes give Thy re - lease, Keep me
I can sing; In Thy might - y strength my weak-ness hold, Give me
pass me by; When I stum - ble fold me to Thy breast, Guide me

Chorus

in the sa - cred bonds of peace. Hide me Sav - ior,
pow'r and safe - ty in Thy fold.
thru the shad - ows to sweet rest. Ten - der - ly en - fold me,

hide me, In the shel - ter of re - deem - ing love; Keep
By Thy pow'r up-

me, Sav - ior, keep me, Guide me to the land of joy a - bove.
hold me,

No. 15 Praise His Saving Grace

Copyright, 1943, by Stamps-Baxter Music & Ptg. Co.

H. H. M. in "Heaven's Lamp" Dr. H. H. Martin

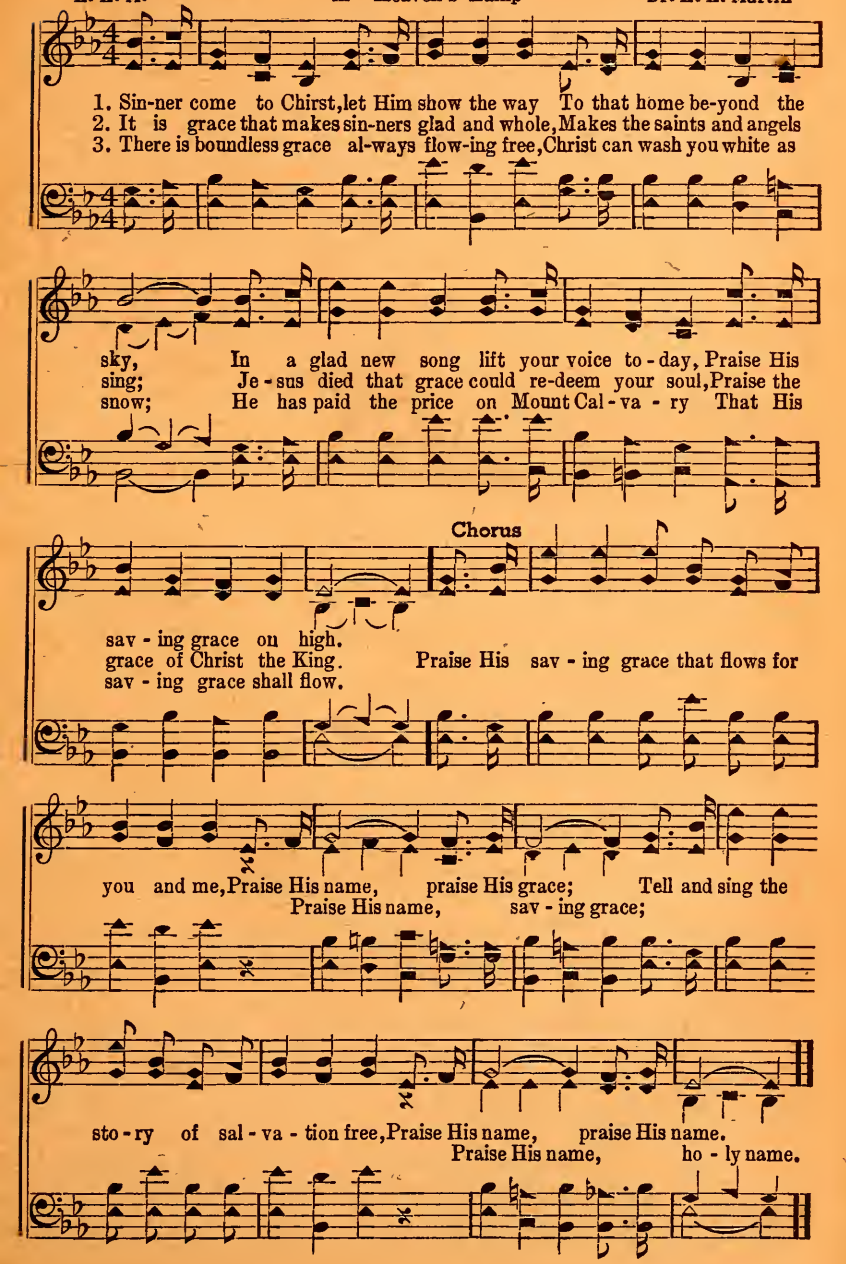

No. 16

I Am Singing

Copyright, 1943, by Stamps-Baxter Music & Ptg. Co.

Dr. Alfred Barratt in "Anchored Faith" Frank H. Stamps

1. Once my path was drear-y and my heart was wea - ry, As I trod a-
2. Skies a - bove are bright-er, now my load is light - er, Je - sus gives me
3. Je - sus Christ is dear-er, heav-en's draw-ing near - er, All the gloom-y

long life's lone-ly way, But the Sav - ior found me, put His arms a-round me,
hap - pi-ness each day; With new joy I'm sing-ing, mer-ry bells are ring-ing,
shad - ows flee a-way; Press-ing on to glo - ry, tell-ing out my sto - ry,

Fine Chorus

Now He is my hope and stay. I am sing-ing hap - py
I am sing-ing

D.S.—Je-sus is my hope and stay.

prais-es, I am al - ways sing-ing, night and day;
hap - py prais-es,

D.S.

In the sun-light, in the twi-light,
In the sun - light, in the twi-light,

No. 17 O What a Happy Day

Copyright, 1943, by Stamps-Baxter Music & Ptg. Co.

Opal Lee Combs Sug. J. A. Hawkins in "Heaven's Lamp" Carl Hawkins

1. Hap - py serv-ing Christ to-day, I'm sing-ing glo - ry all the way: O how He gives me strength and courage true, He is guid-ing me a-right, and
2. Thru the shad-ows dark and drear this blessed friend is al-ways near, I'll sing His prais-es while on earth I roam; Trib - u - la-tions on the earth are
3. When the Sav - ior comes a-gain and all the saved will meet Him then, We'll be so hap-py and from sor-row free; No more parting, no more tears, we'll

D.S.—What a cho-rus that will be, we'll

Fine

He's my sunshine and my light, O sin-ner He will do the same for you.
wait-ing man - y souls at birth, All will be end-ed when we reach that home.
all be hap - py thru the years, O what a hap - py day that day will be.

sing on thru e - ter - ni - ty, O what a hap - py day that day will be.

Chorus

O what a day (O what a day) when we reach heav-en's fair shore,

D.S.

We'll sing the praise (We'll sing the praise) of Christ the One we a - dore;

No. 18 When we Get There

Copyright, 1943, by Stamps-Baxter Music & Ptg. Co.

J. R. Baxter, Jr. & O. V. G. in "Heaven's Lamp" O. V. Grice

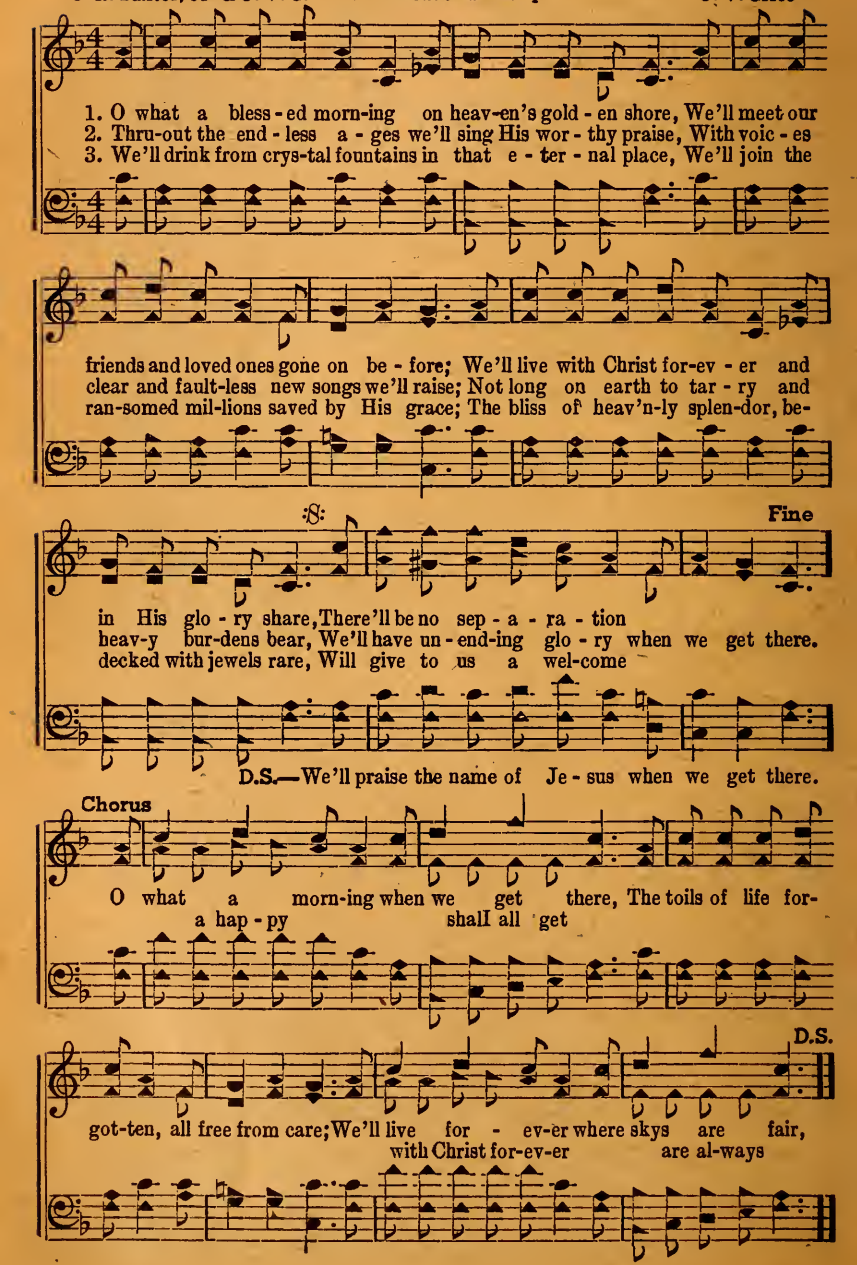

No. 19 Since Jesus Filled my Heart With Love

Copyright, 1943, by Stamps-Baxter Music & Ptg. Co.

A. E. B. in "Heaven's Lamp" Albert E. Brumley

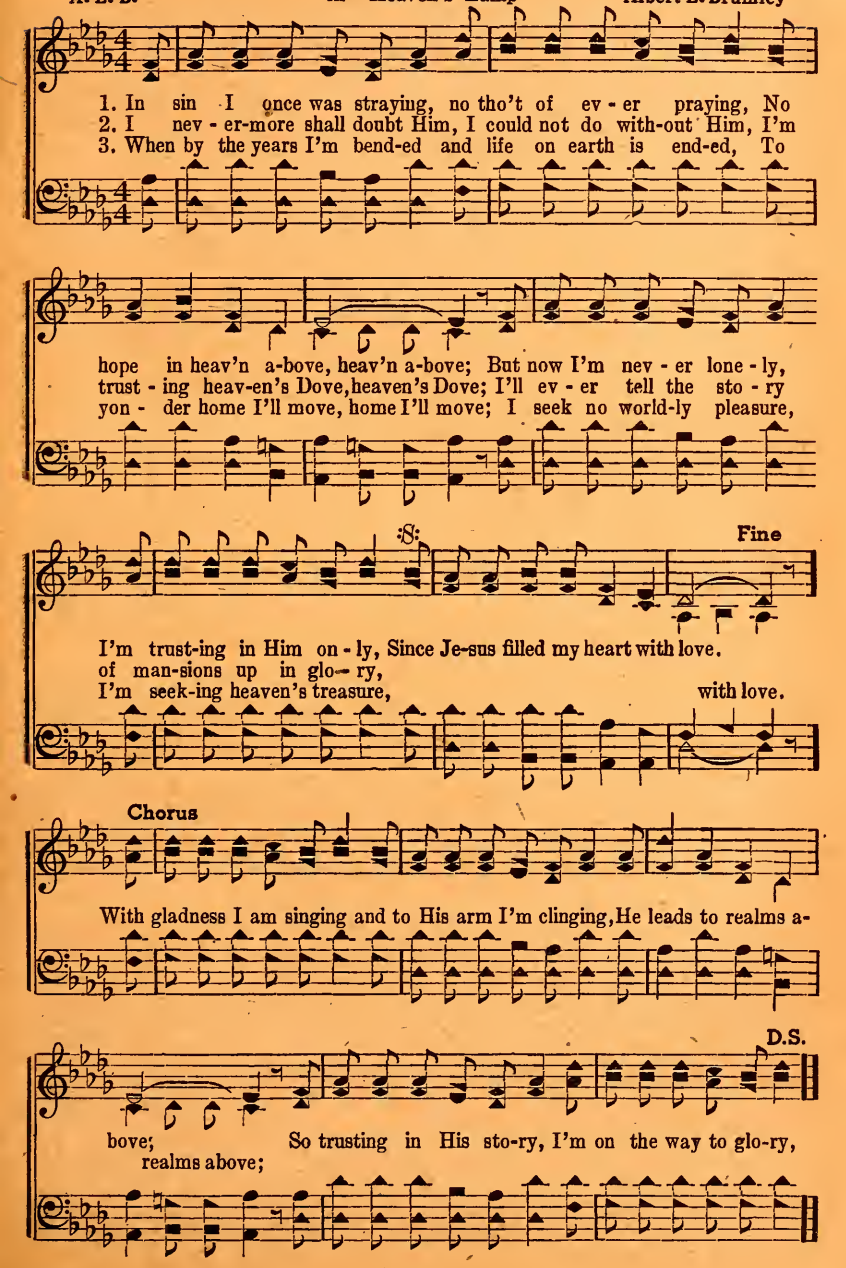

No. 20

I'm a Pilgrim

Copyright, 1943, by Stamps-Baxter Music & Ptg. Co.

J. R. Baxter, Jr. in "Heaven's Lamp" P. B. Shaw

1. I have no a - bid-ing place while I run this earth-ly race,
2. Tho a stran-ger here be - low I have found the way to go, I'm a
3. One more riv - er I must cross tho its waves may mad-ly toss,

:S:

I'm a pil - grim go - ing home; I am seek - ing
In the Fa-ther's
pil - grim just o - ver home; I a - wait the

D.S.— Tho I meet friends

bet-ter lands, for a house not made with hands, I'm a pil - grim
house a-bove I shall live in per-fect love,
fi - nal call from the Mas-ter of us all, I'm a pil-grim just
on the way I can tar - ry but a day,

Fine Chorus

go - ing home. I'm a pil - grim
o - ver home. I'm a pil-grim on a

D. S.

on a jour-ney To a land a-cross the foam;
jour-ney To a coun-try ..... o'er the foam;

No. 21

Just Over There

Copyright, 1943, by Stamps-Baxter Music & Ptg. Co.

B. B. Edmiaston — in "Heaven's Lamp" — Frank B. Jones

1. There is a home ..... that's free from sorrow, ev - er free, Where partings
2. When in this world..... my toil is end-ed, work is done,
3. My lov-ing friends..... up there will greet me, free from care,

nev - - er more can come; Where I shall
By an - gels
Where partings never can nev - er come; Un - num-bered

D. S.—We'll live with

meet..... my friends to-mor-row, waiting me, Just o - ver there
I..... shall be at-tend-ed, vic-t'ry won,
saints..... in love will meet me, joy to share, Just over there

Christ ..... the King su - per-nal, free from care,

Fine Chorus

in that sweet home. Just o - ver there
that happy home. Just o - ver there is joy e-

D. S.

I shall share, Where partings never more can come;
ter - nal, Where partings nev - er can never come;

No. 22

Alone With Him

Copyright, 1943, by Stamps-Baxter Music & Ptg. Co.

J. R. B., Jr. in "Heaven's Lamp" J. R. Baxter, Jr.

1. When sorrows fall a-cross the path I trav-el, When loved ones face the
2. When I have tried and failed and lost my courage, Thru bitter tears the
3. When comes the time that I must cross the Jordan, My cup of pain filled

si - lent reap-er grim; With aching heart I seek the blessed Savior,
way seems ver-y dim; On bend-ed knee I humbly ask for-give-ness,
to the ver - y brim; I'll bear it all if He but stay be-side me

Chorus

He comforts me when I'm a-lone with Him.
He gives me faith when I'm a-lone with Him. A-lone with Him my question
And count it joy to be a-lone with Him.

finds the answer, A-lone with Him my heart is sat - is-fied; A-lone with

Him I have the sweet assurance, He keeps my soul what-ev-er may be-tide.

No. 23 A Home up in Heaven

Copyright, 1943, by Stamps-Baxter Music & Ptg. Co.

R. E. B. in "Heaven's Lamp" R. E. Bacon

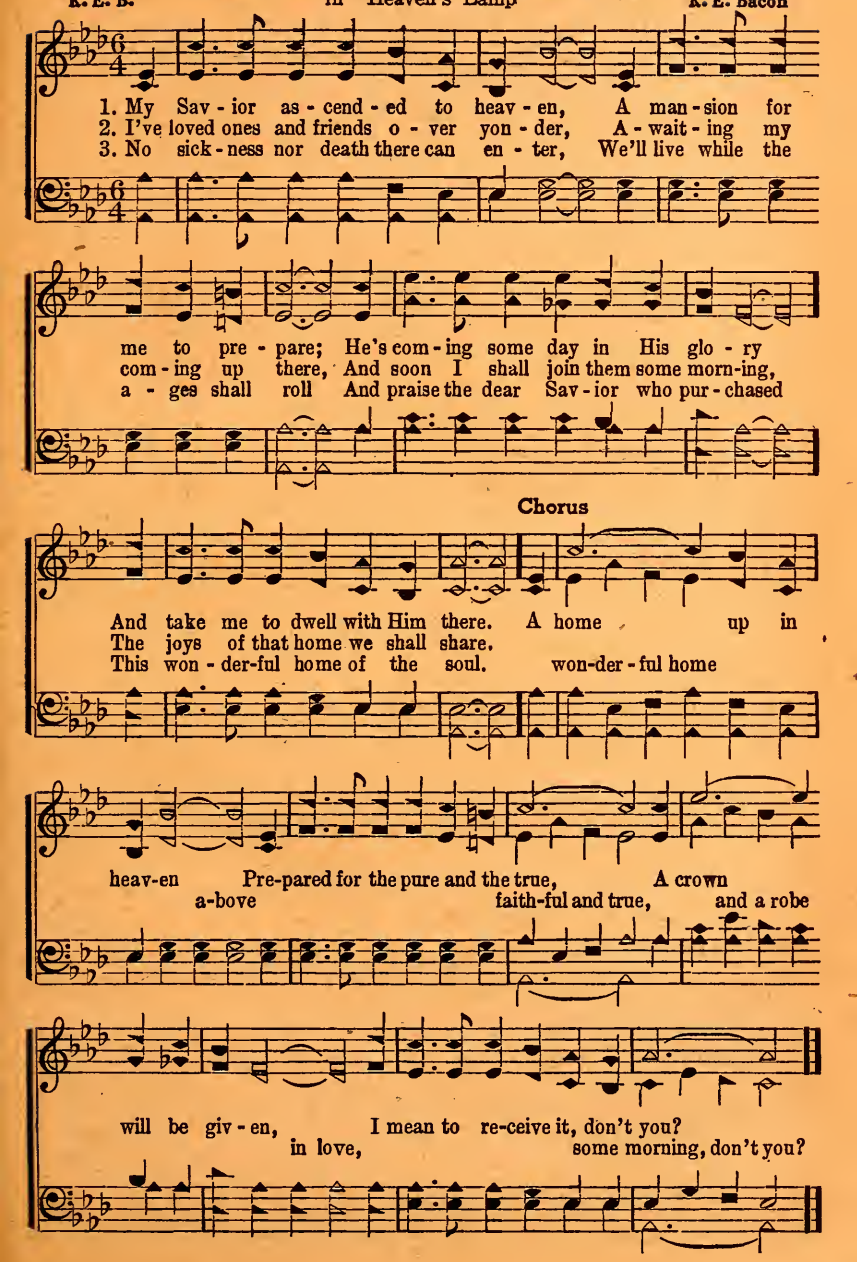

No. 24 I'm Waiting for the Boatman to Come

Copyright, 1943, by Stamps-Baxter Music & Ptg. Co.

A. E. B. in "Heaven's Lamp" Albert E. Brumley

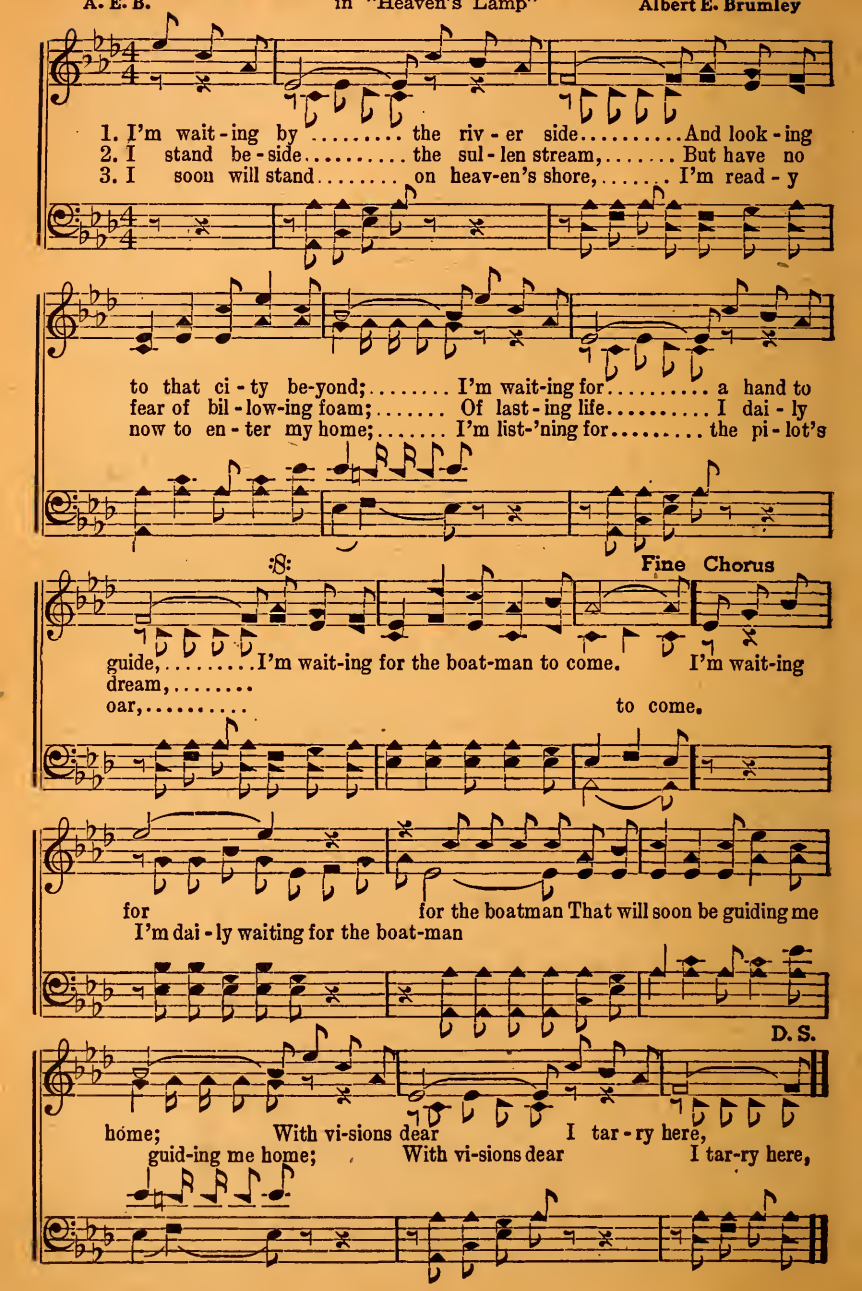

No. 25 Follow on, Keep in Step With Him

Copyright, 1943, by Stamps-Baxter Music & Ptg. Co.

J. R. Baxter, Jr. Sug. M.W.E. in "Heaven's Lamp" Marion W. Easterling

1. Ev - 'ry mo-ment of the day trav-el - ing life's un - e - ven way,
2. There is work that must be done, man-y lost souls that should be won,
3. Sing the praise of Christ the King, un - to Him trib - utes free - ly bring,

Fol - low on, keep in step with Him; Keep love's ban-ner wav - ing high,
Look a - round you, see the grain
Tho the road be steep and rough,

D.S.—Keep your lamp trimmed, shining bright

Fine

point-ing the lost to home on high,
go - ing to waste on hill and plain, Fol-low on, keep in step with Him.
la - bor un - til He says e-nough,

thru all the dark-ness of the night,

Chorus

Yes, fol - low the Lord wher - ev - er He may lead,
Fol - low on, wher - - ev - er

D. S.

Yes, fol - low keep step, let Him sup - ply your need;
Fol - low on, let

No. 26 When the Saints are Gathered Home

Copyright, 1943, by Stamps-Baxter Music & Ptg. Co.

H. E. Spears in "Heaven's Lamp" L. D. Huffstutler

1. I'm so glad the bless-ed Fa-ther gave His Son my soul to save, That I
2. In that home are man-y man-sions built for those who trust His love, 'Tis re-
3. In God's love we have as-sur-ance, trusting Him there's naught to fear, For no

:S:

trust-ed in His love so full and free; May I ev-er do my du-ty,
cord-ed in His won-drous book di-vine; What a joy to have His spir-it
prom-ise He has ev-er failed to keep; When the storms of doubt sweep o'er you

D.S.—Ev-'ry bod-y there will sing the

Fine

walk life's path with courage brave And be ready when the summons comes for me.
dwell with-in and point a-bove And to know that home in heav-en will be mine.
call on Him and He will hear, Then old Sa-tan's e-vil forc-es will re-treat.

prais-es of the bless-ed King, In the morn-ing when the saints are gathered home.

Chorus

In the morn-ing when the saints are gathered home,
morn-ing, hap-py morn-ing,

D. S.

In that morn-ing there we nev-er more shall roam;
morn-ing, bless-ed morn-ing,

No. 27 I am Happy With Him

Copyright, 1943, by Stamps-Baxter Music & Ptg. Co.

W. B. in "Heaven's Lamp" Wilkin (Chief) Bacon

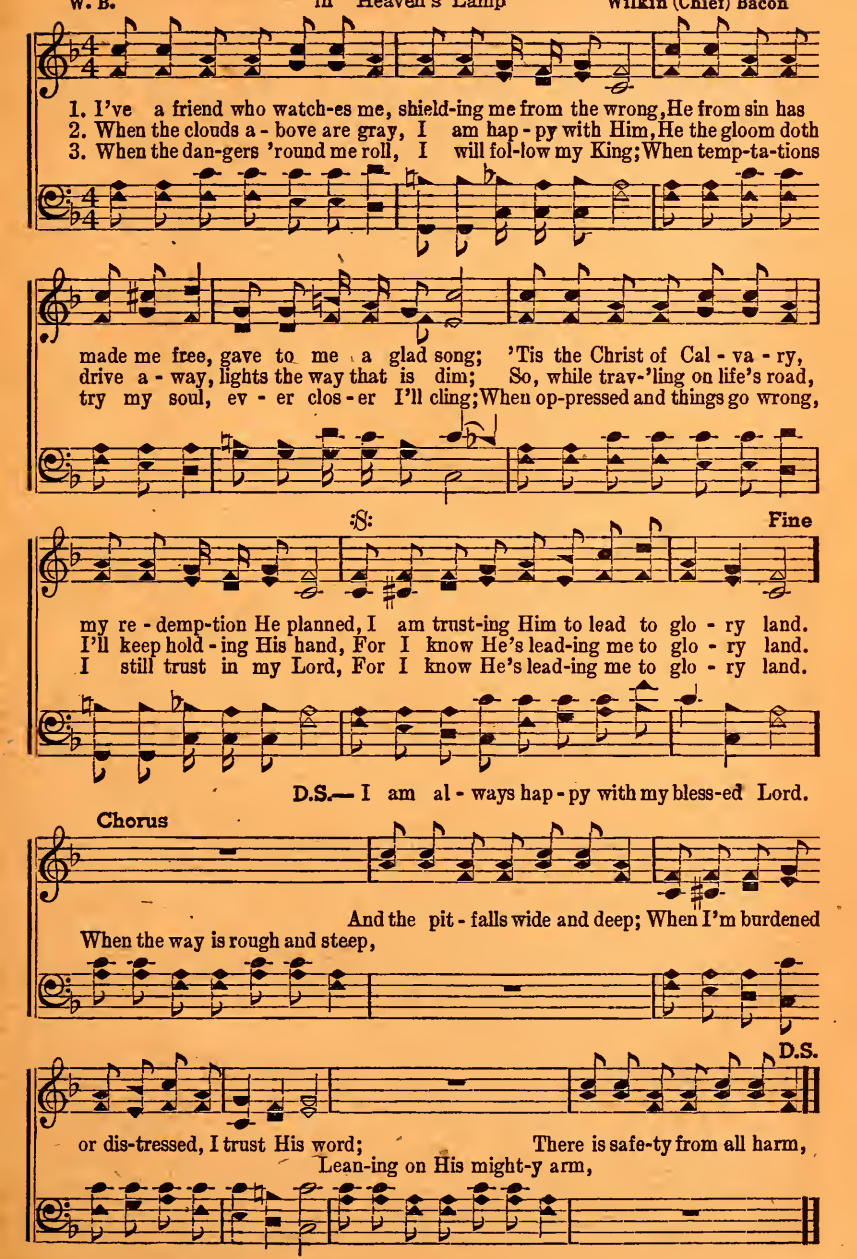

No. 28 Do Not Longer Delay

Copyright, 1943, by Stamps-Baxter Music & Ptg. Co.

W. E. B. in "Heaven's Lamp" W. E. Brewer

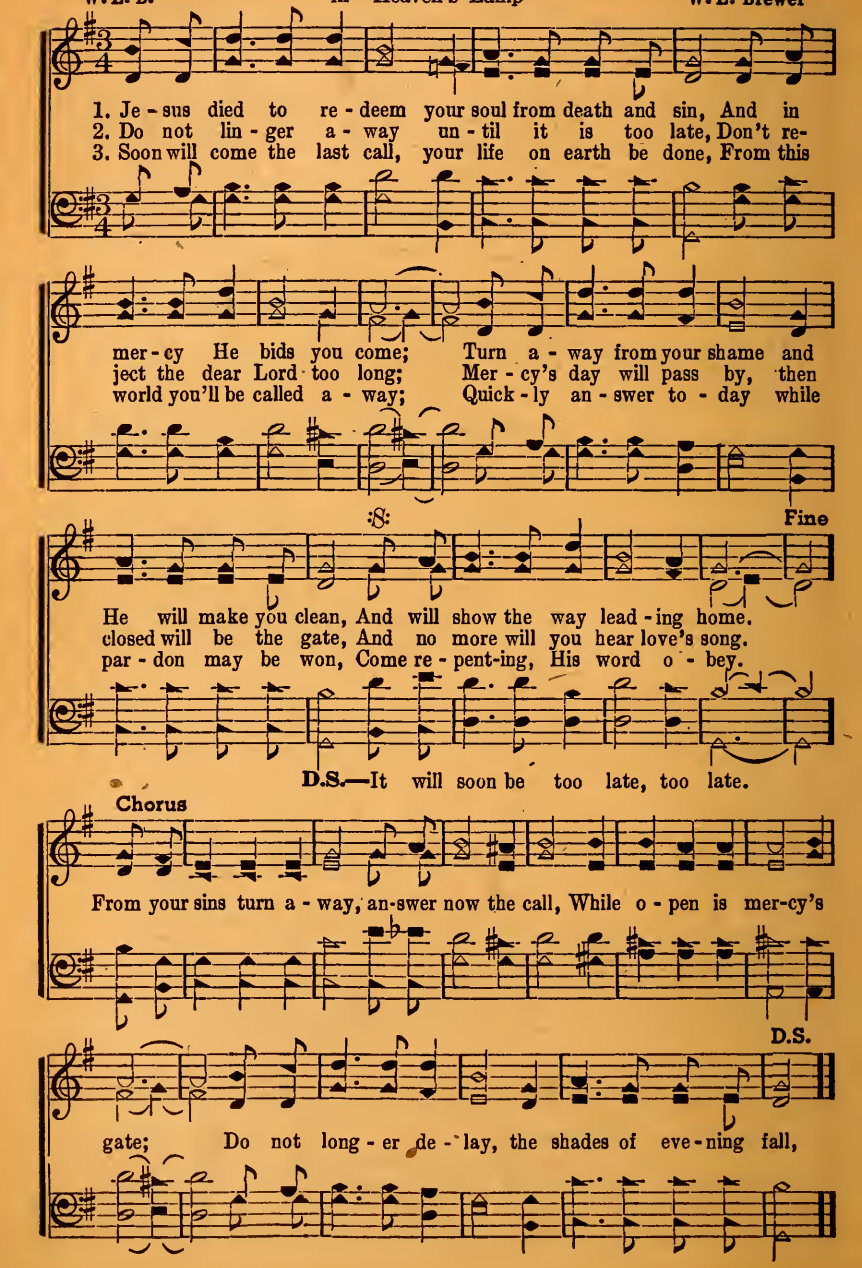

No. 29 King of Kings and Lord of Lords

Copyright, 1943, by Stamps-Baxter Music & Ptg. Co.

Arr. from Psalm 136 by B. B. E. in "Heaven's Lamp" B. B. Edmiaston

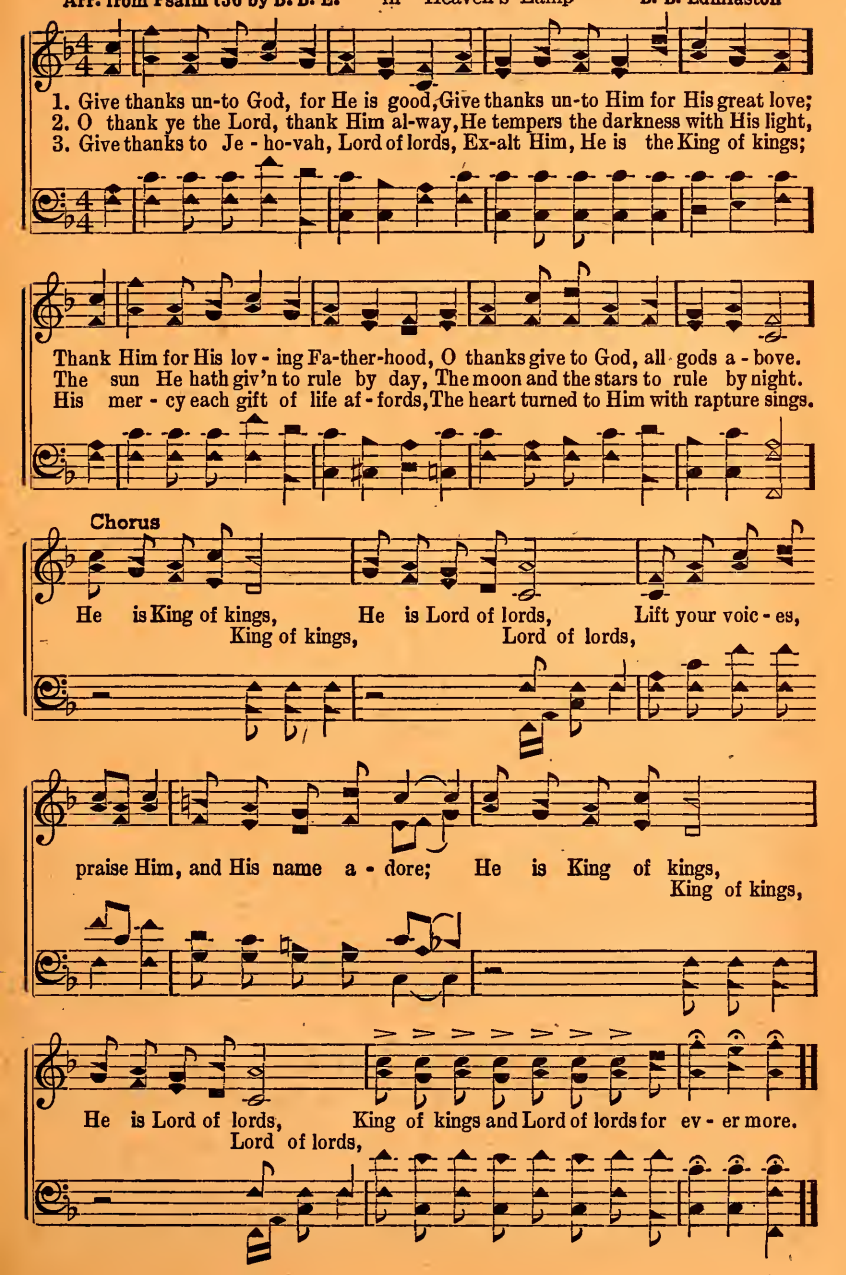

No. 30 Jesus Will Welcome me There

Copyright, 1943, by Stamps-Baxter Music & Ptg. Co.

J. E. W. in "Heaven's Lamp" J. E. Welch

1. There is pre - par - ing a won - der - ful home, Where no sad part-ing or sor - row can come; Soon I shall en - ter that ci - ty so fair,
2. Here I'll keep work-ing and tell of His love, Sing of sal - va - tion and heav - en a - bove; Faith-ful to Him, I will la - bor and pray,
3. Soon all my tri - als on earth will be done, Soon will the beau - ti - ful life crown be won; Joy that's e - ter - nal with loved ones I'll share,

Chorus

Je - sus my Sav - ior will wel-come me there. Je - sus will wel-come me there, Free from all sor-row and care; When I have fin-ished down here, Je-sus my Sav - ior will wel-come me there.

Je - sus my Sav - ior Free from all sor-row, When I have fin-ished,

No. 31 Echoes From the Past

Copyright, 1943, by Stamps-Baxter Music & Ptg. Co.

W. E. H. in "Heaven's Lamp" Walter E. Howell

1. Ech - oes from the past, how pleas-ant to live them o'er a - gain,
2. Com - ing for my soul when this old vain world shall pass a - way,
3. When I come to cross cold Jor-dan a - lone at close of day,

Right-eous deeds that I have done; But should e - vil rule then
Judg-ment waits to hear my plea; Then I can but pray dear
If to God I've been a friend; Safe, se - cnre and free, no

Fine

judg-ment will be a fear-ful thing, At the set-ting of the sun.
Lord that I'm counted one of Thine, Un - a-fraid may I face Thee.
haunting misdeeds ac-cus-ing me When shall come the journey's end.

D.S.—At the end-ing of life's way.

Chorus

Ech-oes from the past, deeds that I have done, Faithful witnesses they'll be on that

D.S.

day; If for God I've wrought then pleasant will be the welcome call,

No. 32 Treasures In Heaven

Copyright, 1943, by Stamps-Baxter Music & Ptg. Co.

A. R. in "Heaven's Lamp" Allen Ramsey

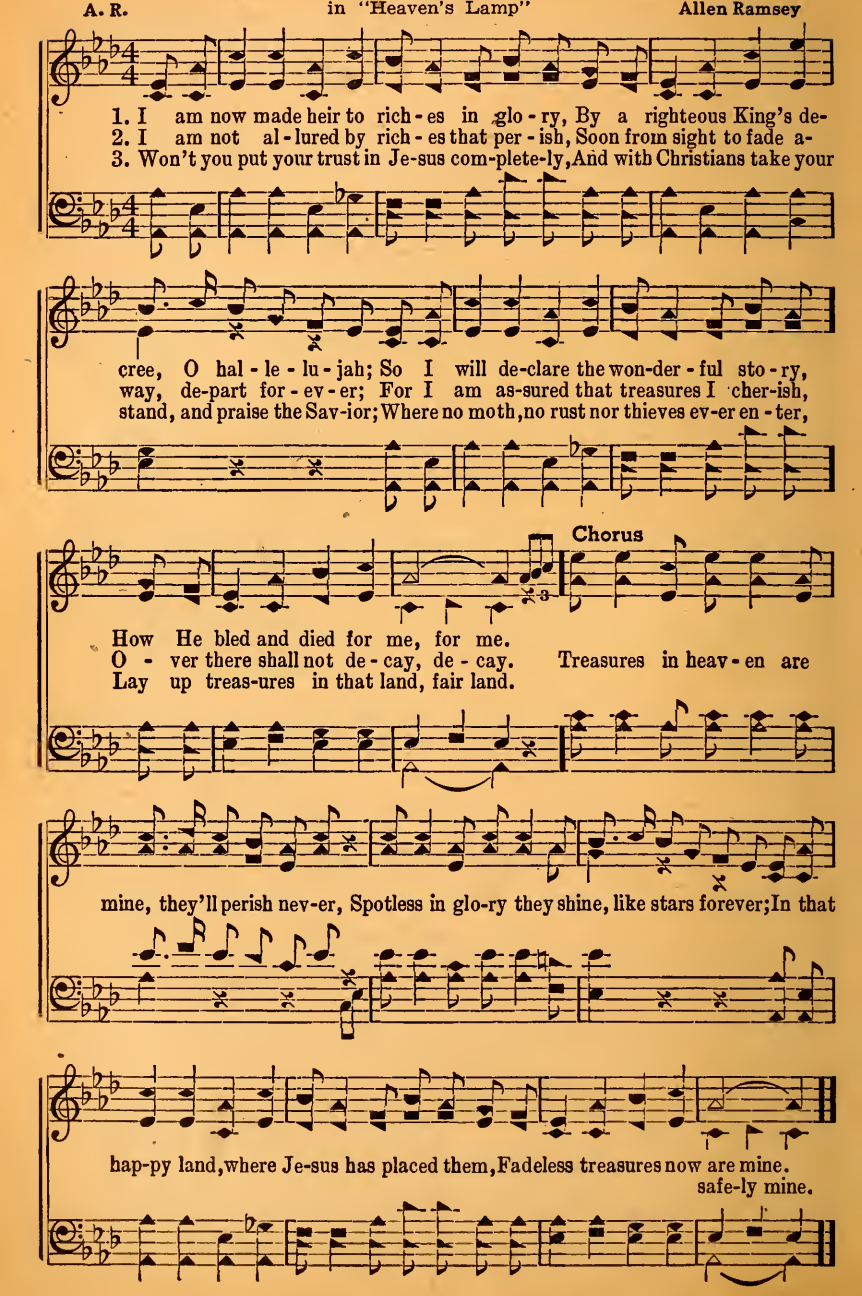

No. 33 The Lord Is Coming Again

Copyright, 1943, by Stamps-Baxter Music & Ptg. Co.

C. W. in "Heaven's Lamp" Clyde Williams

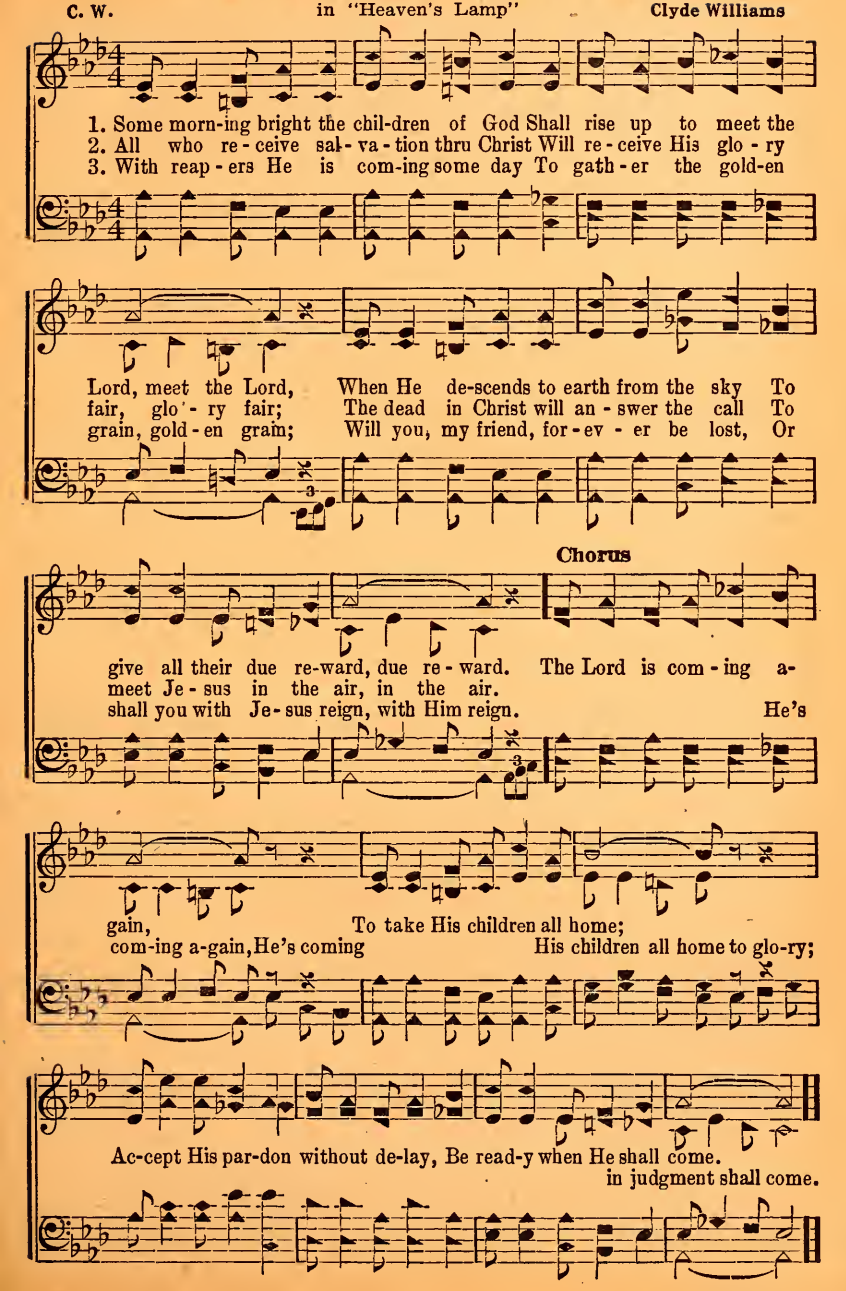

No. 34 There is Honey in the Rock

Copyright, 1943, by Stamps-Baxter Music & Ptg. Co.

Rev. Alfred Barratt in "Heaven's Lamp" V. O. Fossett

1. Have you heard the bless - ed proc - la - ma - tion That is ring - ing
2. Have you tast - ed how the Lord is gra - cious? Has His mer - cy
3. Is your spir - it grow-ing faint with hun - ger? Christ your faint-ing

all the long day thru? Je - sus is the Rock of our sal - va - tion,
been so kind and true? Lis - ten to the bless - ed in - vi - ta - tion,
strength can now re-new; If you ask Him He will glad - ly an - swer,

Chorus

There is hon - ey in the Rock for you. There is hon-ey in the Rock, yes, there's

There is hon-ey for His chosen few; There is hon-ey in the hon-ey in the Rock,

Rock, There is hon-ey in the Rock for you. yes, there's hon-ey in the Rock,

No. 35 Heaven's Lamp Shine On

Copyright, 1943, by Stamps-Baxter Music & Ptg. Co.

L. G. P. *in* "Heaven's Lamp" Luther G. Presley

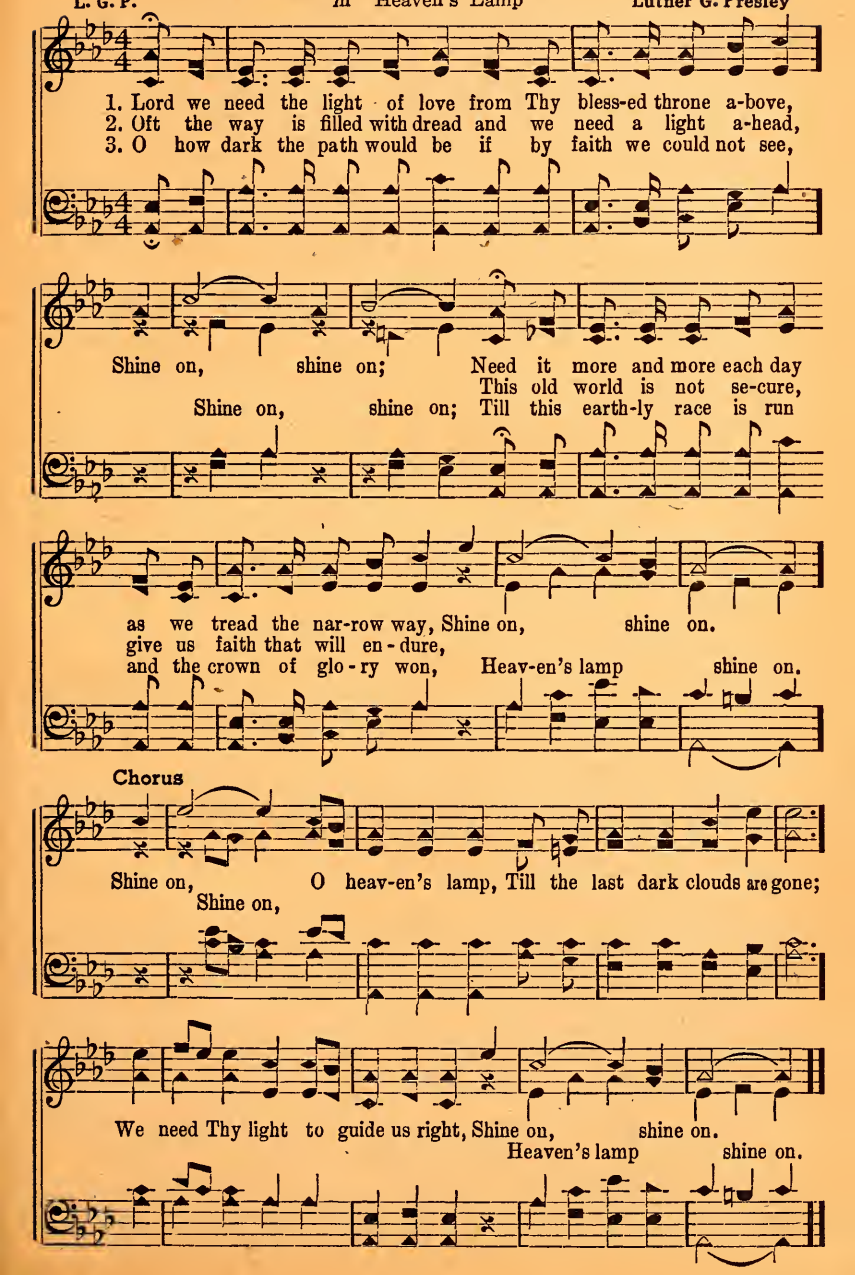

No. 36

Hallelujah Jubilee

Copyright, 1943, by Stamps-Baxter Music & Ptg. Co.

T. H. S. in "Heaven's Lamp" Thurman H. Smith

1. I want to see lit - tle Da - vid and his priceless harp of gold, Play-ing
2. In dreams I hear them sing-ing and the ech-oes sweet-ly roll, Sing-ing
3. A mes-sage now de - scend-ing brings a bless-ing from a-bove, From that

songs of hal - le - lu - jah ju - bi - lee; I am seek-ing heav-en's
songs of I am look-ing now to
glo - ry ju - bi - lee; I am start-ing now to

:S:

treasures and a man-sion there to hold, Ring that ju-bi - lee for you and
see them in the homeland of the soul,
meet them the friends I dear - ly love, When they

D. S.—on that bright and happy shore,

Fine Chorus

me. Hear the songs of Zi - on land so far a-way,
you and me. I can from that Bless-ed

D. S.

Songs of hal - le-lu - jah ju-bi - lee; Mean to see lit-tle Da-vid
ju - bi-lee; I

No. 37 When You Face the Savior

Copyright, 1943, by Stamps-Baxter Music & Ptg. Co.

Mrs. Vida Munden Nixon in "Heaven's Lamp" E. D. Culpepper

1. Soon shall come the dawn-ing of the prom-ised morn, And the things of earth shall van-ish all a-way; Will there an-y ray of hope your sky a-dorn, When you face the Sav-ior on the judg-ment day.
2. Will you fear and trem-ble at the trum-pet sound, Or be read-y, wait-ing for the fi-nal call? When the books are o-pened will you then be found With the bless-ed ones be-fore the Judge of all?
3. When you see the lov-ing Sav-ior face to face, What a time of hap-pi-ness for you 'twill be, If you're with the num-ber that are saved by grace, Thru the blood of Je-sus from your sins made free.

Fine

D.S.—When you face the Sav-ior on the judg-ment day?

Chorus

O pre-pare, get read-y for the judg-ment, You'll be there, what will you to him say? Can He speak to you His sweet Well done,
O pre-pare, pre-pare, You'll be standing there, Can He smile and speak

D. S.

No. 38 I Have Old Time Religion in my Heart

Copyright, 1943, by Stamps-Baxter Music & Ptg. Co.

Rev. Alfred Barratt — in "Heaven's Lamp" — W. Lee Higgins

1. I am walk - ing in the light and the path is clear and bright,
2. I'm re - ly - ing on the Lord and con-fid - ing in His word, For I
3. I have said good-by to sin with my Lord I know I'll win,

:S:

have old - time re - lig - ion in my heart; It is way down
Once I was a
in my heart; Sa - tan dou-bled

D.S.—I was once a

deep in - side where the heav-'nly joys a - bide,
slave to sin, now the Lord has en - tered in, Yes, I have old-time re-
all my cares, but the Lord my trou-bles shares,

slave to sin but the Lord has en - tered in,

Fine Chorus

lig - ion in my heart, in my heart. Yes, I have old - time re - lig - ion in my

D. S.

heart, For that happy home a-bove I've made the start;
in my heart, made the start;

No. 39 Sunlight of Love

Copyright, 1943, by Stamps-Baxter Music & Ptg. Co.

C. H. C. in "Heaven's Lamp" Claud H. Center

1. Sun-light of love is flood-ing my soul, And fill-ing my heart with joy, joy of full sal-va-tion, Light-ing the path that leads to the goal, Where sor-rows can not an-noy, home of ju-bi-la-tion.
2. Driv-ing the clouds of sor-row a-way, The sun-light of love shines on, on 'twill shine for-ev-er; It will re-veal the won-der-ful day When e-ter-nal morn shall dawn, dawn to van-ish nev-er. Tho surg-ing bil-lows roll, Still gleams the light di-vine; Thru ev-'ry cloud that would hide the goal, The sunlight of love will shine.
3. Soon I'll be go-ing o-ver the foam, To live with my Lord di-vine, sing-ing love's sweet story; Thru endless a-ges, lighting our home, The sun-light of love will shine, shine in all its glo-ry. 'round us roll, gleams in all its glo-ry; bright-ly shine.

Chorus

No. 40 Get Down Upon Your Knees

SPIRITUAL

Copyright, 1943, by Stamps-Baxter Music & Ptg. Co.

J. D. W. in "Heaven's Lamp" J. Daniel Williams

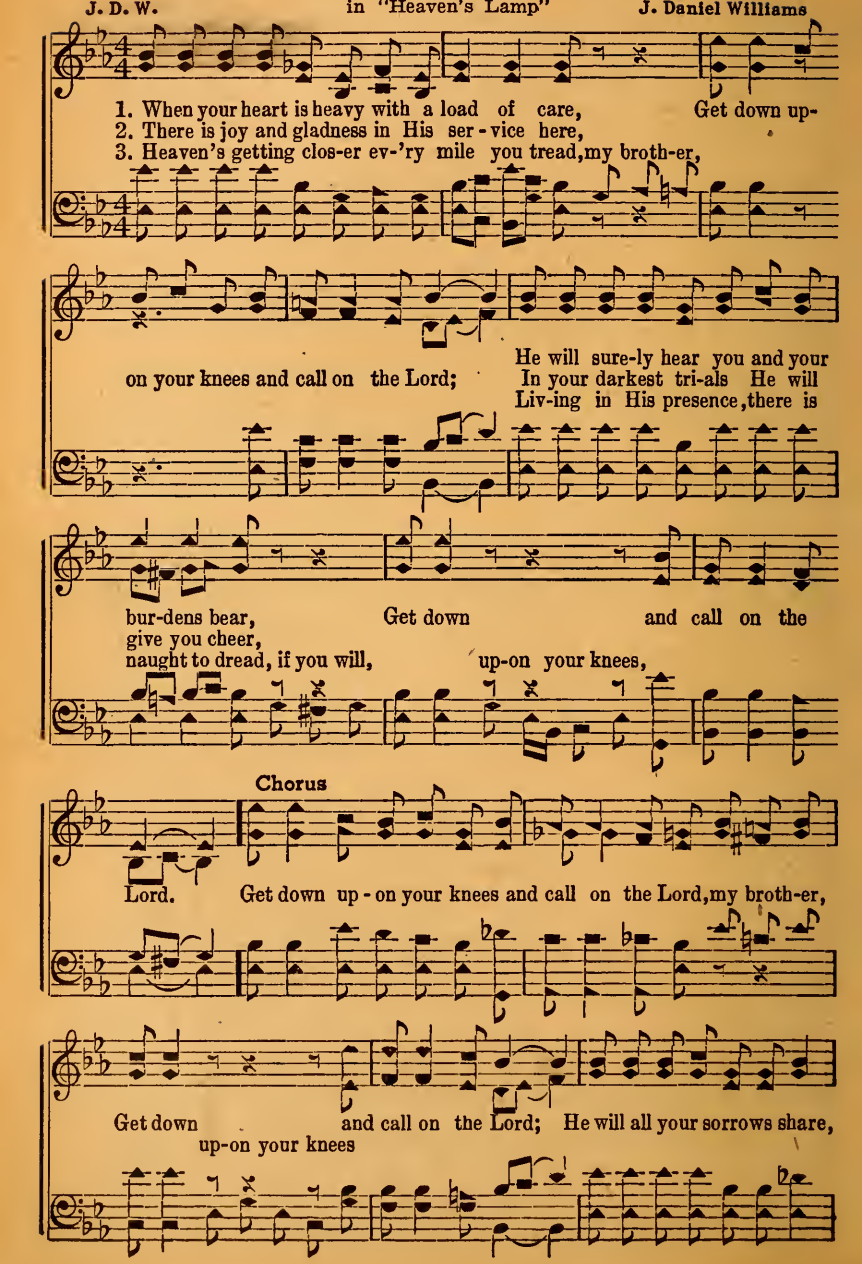

Get Down Upon Your Knees

drive away your doubt and care, Get down upon your knees and call on the Lord.

No. 41 His Love is All I Need

Copyright, 1943, by Stamps-Baxter Music & Ptg. Co.

J. R. Baxter, Jr. in "Heaven's Lamp" Amos A. Hurt

1. Since I gave my heart to Je - sus I have found
2. In the time of trou-ble I have come to know That His love is all I need,
3. When I come to Jor-dan tru-ly I be-lieve

I am liv-ing on a plain where joys abound
He will give me courage when I face the foe For His love is
He will stand beside me when this world I leave

Fine Chorus

all I need. Yes, the love of Je - sus gives me all I need,

D. S.

He will hear me when I plead; From the bread of heaven daily I can feed

No. 42 The Glory of the Lord Filled the House of God

2 Chr. 5: 14

Copyright, 1943, by Stamps-Baxter Music & Ptg. Co.
in "Heaven's Lamp"

L. G. P. Luther G. Presley

1. They built a house..... of beau - ty rare,.....
2. The Ark of God..... they brought with them,.....
3. The priest with harps..... and trum - pets came,.....

And Sol - o - mon moved..... his treasures there;.....
And placed it be-neath..... the cher - u - bims;.....
With singers they joined..... to praise His name;.....

:S:

And it came to pass..... as on they plod.....
As they leaned up-on..... their staff and rod .....
As with joy they to..... the al - tar trod .....

D.S.—Like a cloud it came,..... yes, bless His name,

Fine

The glo-ry of the Lord filled the house of God.
The glo-ry of the Lord the house of God.

Chorus

Filled the house of God, filled the house of God,
Filled the house of God, filled the house of God,

The Glory of the Lord Filled the House of God

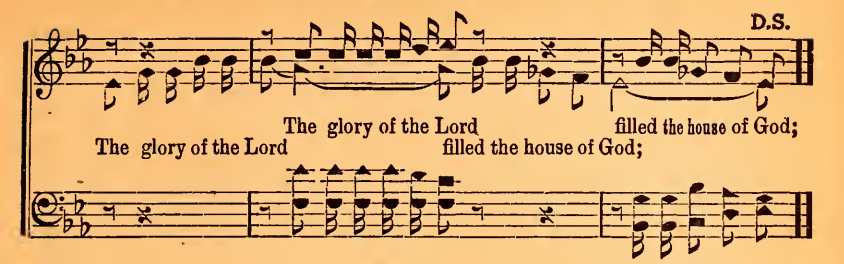

No. 43 I am Happy to Tell

Copyright, 1943, by Stamps-Baxter Music & Ptg. Co.

J. R. Baxter, Jr. in "Heaven's Lamp" S. L. Wallace

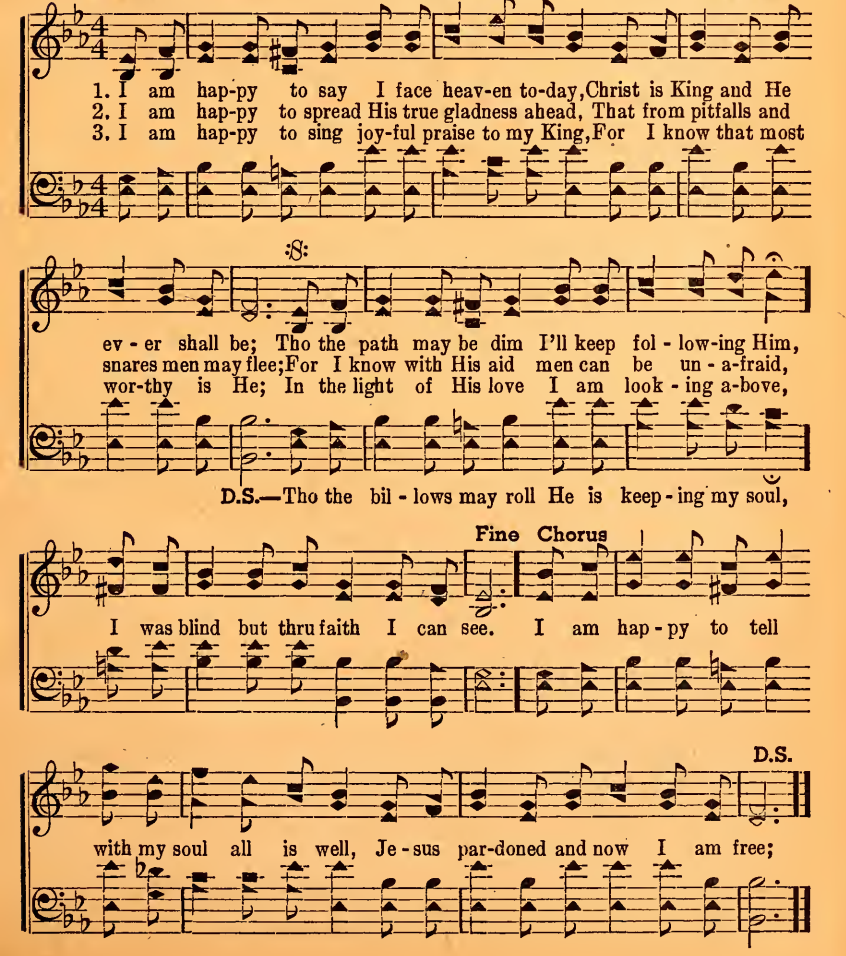

No. 44 He is With us Still

Copyright, 1943, by Stamps-Baxter Music & Ptg. Co.

B. B. Edmiaston in "Heaven's Lamp" V. O. Fossett

1. Christ in mer - cy came to earth from glo - ry land, Died up - on the cross our debt to pay, full - y pay; But the world - ly mind that can not un-der-stand Fears that He from us has gone a-way, gone a-way.
2. He is lead - ing ev - 'ry soul who trusts in Him, And we know that He is al - ways near, al-ways near; Heaven's shin-ing glo - ry lights the pathway dim, His sweet counsel drives away our fear, doubt and fear.
3. He is with us still, He hears the faint - est cry Of the ones who, trust-ing, on Him call, hum-bly call; Let us stay close to Him as the days go by, In our ac-tions crown Him Lord of all, Lord of all.

Chorus

I see His smile, I hear His voice, He walks with me and I re-joice; I feel His love
I see His smile, I hear His voice, He walks with me I re-joice; I feel His love deep in my

He is With us Still

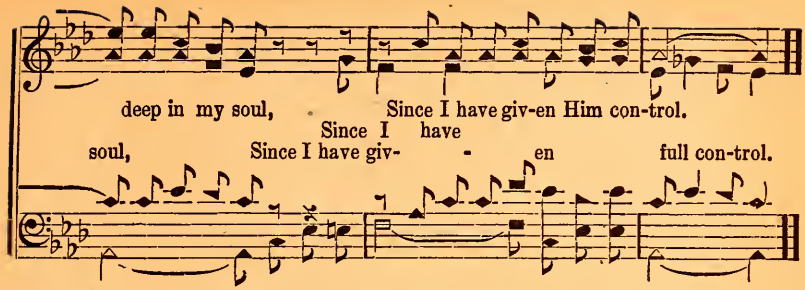

No. 45 Don't You Want to Live for Jesus?

Copyright, 1943, by Stamps-Baxter Music & Ptg. Co.

Mrs. Emma A. Mayhall in "Heaven's Lamp" W. Allan Sims

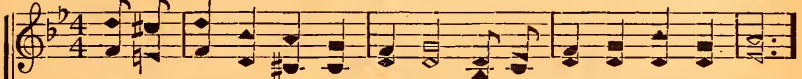

1. Don't you want to live for Je - sus? He's your Sav - ior and your friend;
2. Don't you want to live for Je - sus, Walk with Him each pass-ing day?
3. Won't you give your heart to Je - sus, Ope the door and let Him in?

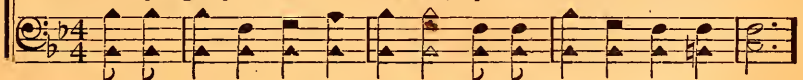

Can't you love, o - bey and trust Him, On His sav - ing grace de-pend?
He is read - y now to save you, He will guide you all the way.
He will fill your life with glad - ness, Cleanse your soul from ev-'ry sin.

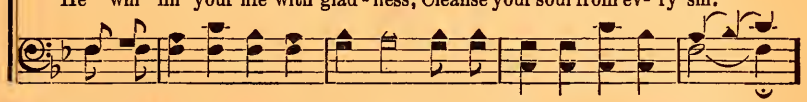

Chorus

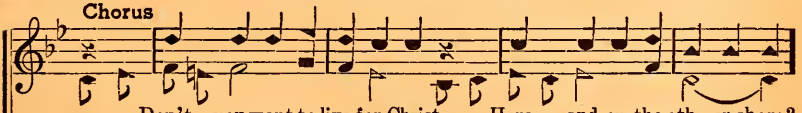

Don't you want to live for Christ, Here and on the oth - er shore?
Don't you want to live for Je-sus, Here and on the oth - er shore?

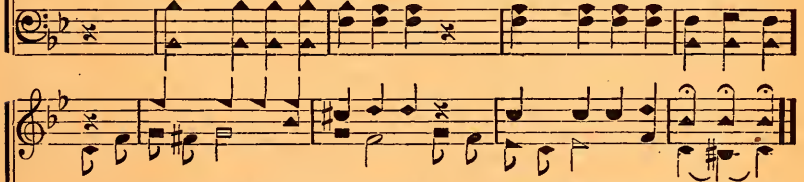

Don't re-ject His sav-ing pow'r, Trust His love for - ev - er-more.
Don't re-ject His sav - ing pow-er, Trust His love for-ev - er-more.

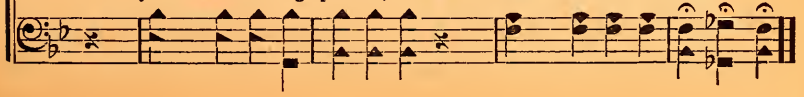

No. 46 The World of God's Tomorrow

Copyright, 1943, by Stamps-Baxter Music & Ptg. Co.

L. R. & L. H. in "Heaven's Lamp" Lorene Ratliff & Loyce Hopkins

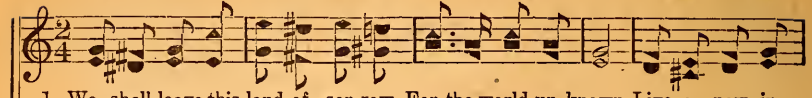

1. We shall leave this land of sor-row For the world un-known, Live a - new in
2. When God's people journeyed in the Wil-der-ness a - way, They de-part-ed
3. Like His chos-en peo - ple we must O-ver-come our foes, Like them, too, the

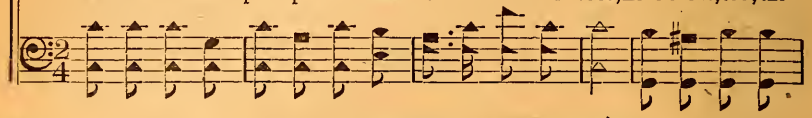

God's to-mor-row, 'Round the shining throne; We shall join the glad re - un - ion
from sin's bondage With its sure de - cay; With a faith in life to come they
Fa - ther leads us, Ev - 'ry need He knows; His e - ter - nal Ca-naan waits for

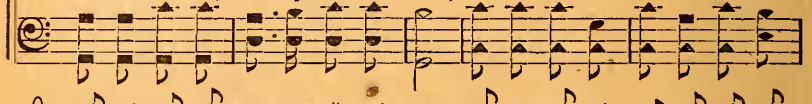

In the home a - bove, Prais-ing Christ our roy - al lead - er With the ones we
Moved t'ward Canaan's land, Like them, we to-day must trav - el To the prom-ised
All who trust His grace, Endless peace and joy we'll share when We shall see His

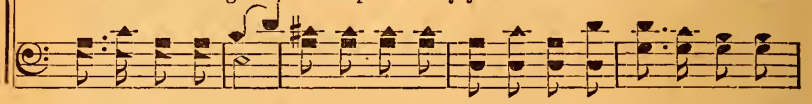

Chorus

love. Vic-to - ry we'll sing,
land.
face. Free from ev-'ry pain and sorrow, In the world of

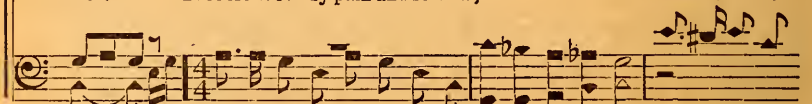

Praising Christ the King;
God's to-mor-row, What a day of cel - e - bra-tion!

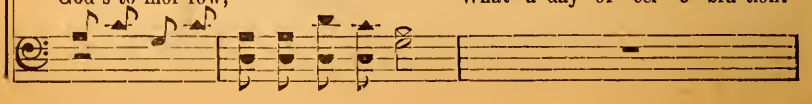

The World of God's Tomorrow

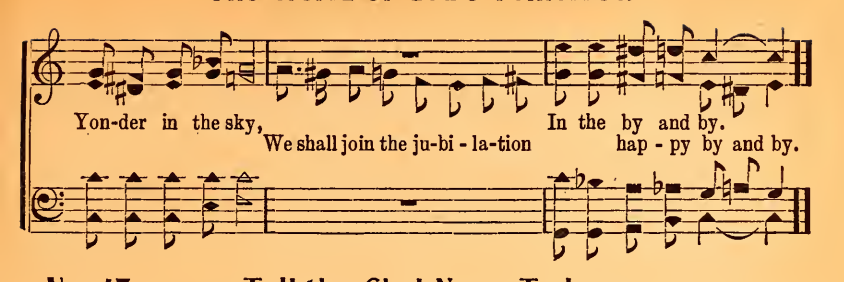

No. 47 Tell the Glad News Today

Copyright, 1943, by Stamps-Baxter Music & Ptg. Co.

Rev. Alfred Barratt in "Heaven's Lamp" W. Lee Higgins

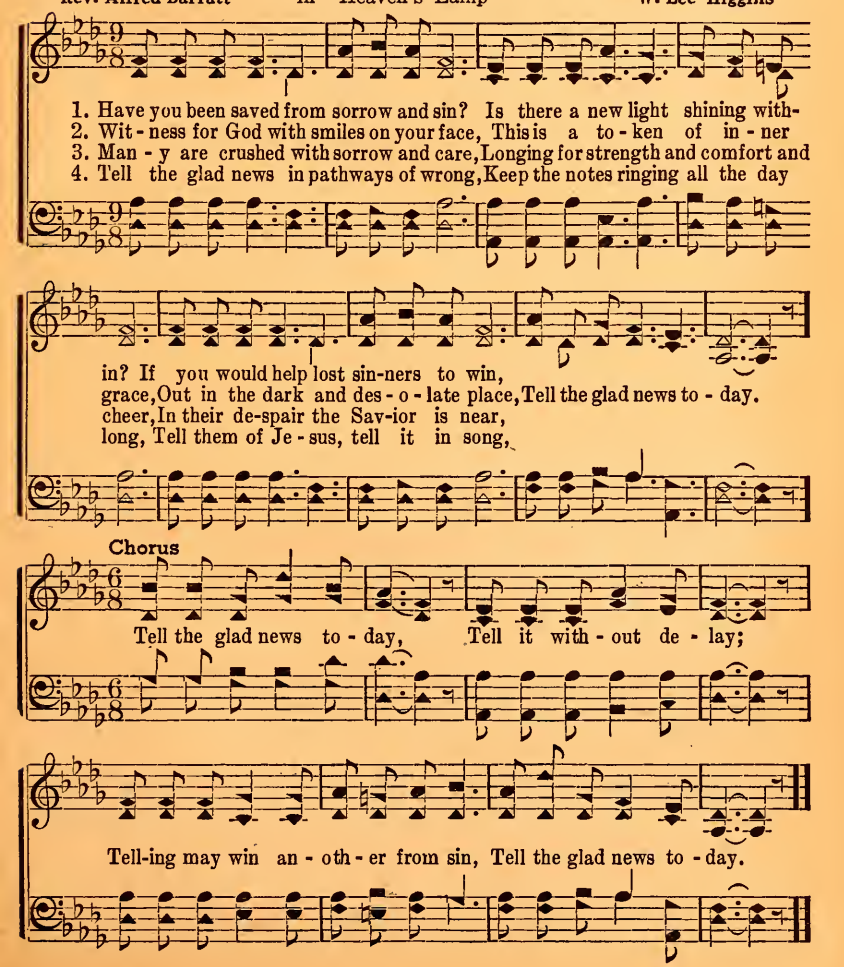

No. 48 Walking With the King

Copyright, 1943, by Stamps-Baxter Music & Ptg. Co.

E. S. Jr. in "Heaven's Lamp" Ellis Short, Jr.

1. Once I was lost, a slave to my sin, lone-ly was I, no com-fort with-in,
2. Trav-el-ing onward with my dear Lord, daily I praise Him, trusting His word
3. He will be with me un - to the end, He is my lead-er, broth-er and friend,

Safe-ly I'm walking with the great King;
Now I am walking, the heav-en-ly King;

:S:

When I heard Je-sus call-ing to me, trusting His mer-cy I was made free,
When I meet sorrow, trouble or pain, call-ing on Him sweet comfort I gain,
Won-der-ful joy I know will be mine, sharing for-ev - er glo - ry di-vine,

D. S.—Shar-ing His mer-cy, knowing His love, I will press on to heav-en a - bove,

Fine

Safe-ly I'm walking with the great King.
Now I am walking, the heav-en-ly King.

Chorus

Walking with Jesus, my won-der-ful King,
Safely I'm walk-ing, heaven's great King,

Walking With the King

D. S.

In my heart pealing, praises I sing;
Joy-bells are pealing, His prais-es I sing;

No. 49 The Friend Most True

Copyright, 1943, by Stamps-Baxter Music & Ptg. Co.

Mrs. Wm. W. Benson in "Heaven's Lamp" Velma McGee

1. There's a friend most true I am cling-ing to, And He loves me, this I know;
2. Of His love I'll tell, make His praises swell, I have found my Lord and King;
3. Satan's hordes may rave, Christ the Lord will save, When you give to Him your all;

For He's real to me, since He made me free, As I trav - el here be - low.
And His voice I'll heed, walk where He doth lead Till with Him in heav'n I sing.
O - pen wide the door, help di-vine im-plore, Heed the Spir-it's lov - ing call.

Chorus

Je - sus is the friend most true, What He says He'll al-ways do;
of all most true, to us He'll al-ways do;

In your darkest hour trust His saving pow'r, Jesus is the friend most true.
of all most true.

No. 50 Where Storm-Clouds Never Rise

Copyright, 1943, by Stamps-Baxter Music & Ptg. Co.

E. W. in "Heaven's Lamp" Eugene Wright

1. There's a land of glo - ry just be - yond the sea,
2. Soon I'll see the rain-bow 'round the throne a - bove,
3. When I cross the riv - er I shall join that throng, Where storm-clouds

Where storm-clouds nev-er rise; Man-y friends are wait-ing
Clad in spot-less gar-ments,
nev - er Standing in that num-ber,

there to welcome me, Where storm-clouds nev - er rise.
how I'll praise His love,
sweet will be my song, Where storm-clouds nev-er

Chorus

Where storm-clouds
They tell me that the saints are singing in that ho - ly hap-py place,

Where storm-clouds never rise;
nev - er I long to go and view it's beau-ties, look up-

Where Storm-Clouds Never Rise

on the Sav-ior's face, Where storm-clouds nev - er rise.
Where storm-clouds nev - er

No. 51 O What Love

Copyright, 1943, by Stamps-Baxter Music & Ptg. Co.

Albert E. Brumley in "Heaven's Lamp" Eugene Wright

1. One glad day Je - sus came And took a - way my sin, and sor - row,
2. O how glad, glad I am To walk this gos - pel way, to heav - en,
3. Now I'm free, yes, I'm free And noth - ing shall a - larm, no nev - er,

On that day I re - solve A new life to be - gin, be - gin.
With a song in my heart, I'll la - bor night and day, each day.
He will keep for I hold His ev - er - last - ing arm, His arm.

Chorus

O what love, O what love To die on Cal-va - ry,
O what love Gave His life on the

O what love To ran-som you and me.
tree, what love, O what love e - ven me.

No. 52 O Hear Him Calling

Copyright, 1943, by Stamps-Baxter Music & Ptg. Co.

C. D. in "Heaven's Lamp" Cleavant Derricks

1. List to the shepherd's voice in the wil - der-ness, Bid-ding your soul from sin de - part, If you will heed the call He will sure - ly bless,
2. Tho you are wand'ring far from the gos - pel way, There is re-demp-tion for your soul; By His own blood He marks out the path to-day,
3. Still He is plead-ing, list to His ten - der call, Off-'ring the full - ness of His love, Turn from your sin for He gives you more than all,

Chorus

He will His grace and mer - cy im-part. Call - ing,
He'll make the shadows backward to roll.
Hope of a home in heav-en a-bove. O hear Him so soft - ly

call - ing to-day, Striv - ing to set you free;
in mer - cy, your lost soul free;

Speak peace un - to the soul, mak - ing the spir - it whole,
So gen - tly He

O Hear Him Calling

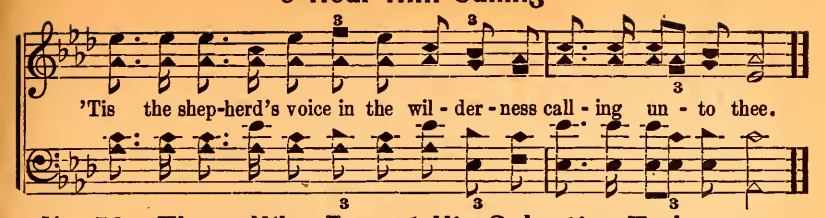

No. 53 Those Who Accept His Salvation Today

Dedicated to the pupils of my school, Henderson, N. C.

Copyright, 1943, by Stamps-Baxter Music & Ptg. Co.

Rev. Alfred Barratt — in "Heaven's Lamp" — W. Lee Higgins

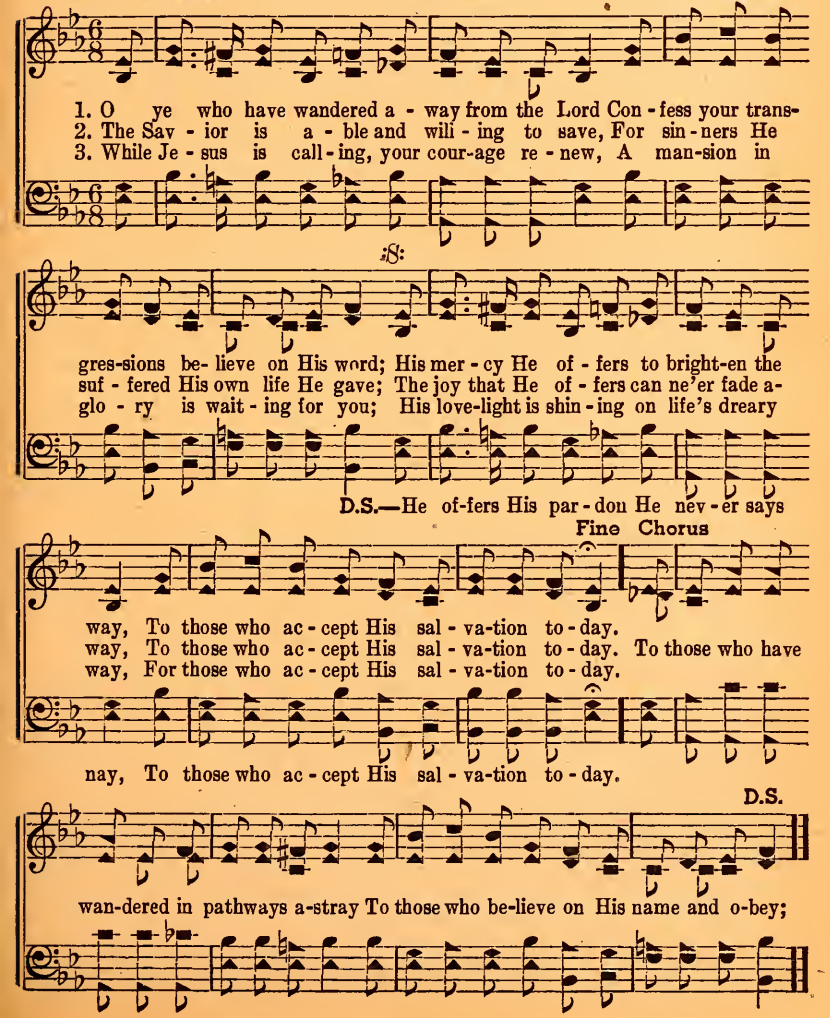

No. 54 I am Going Home

Copyright, 1943, by Stamps-Baxter Music & Ptg. Co.

B. I. C. in "Heaven's Lamp" B. I. Cline

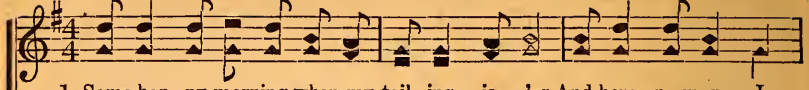

1. Some hap - py morning when my toil - ing is o'er And here no more I
2. Je - sus will lead me ev - 'ry step of the way, Safe - ly a-cross the
3. I'll meet my loved ones in that coun-try so fair, Be-neath the heav-'nly

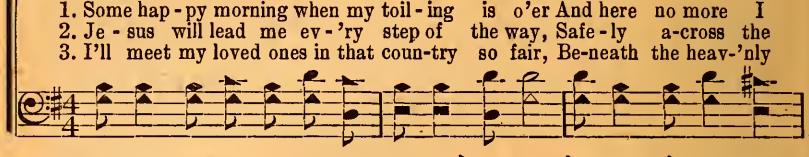

roam, no more I roam, for - ev - er, I'll sail a - way to man - sions
foam, the dash-ing foam; I know that He'll nev - er leave me and from
dome, the heav'nly dome, with Je - sus We'll live for - ev - er free from

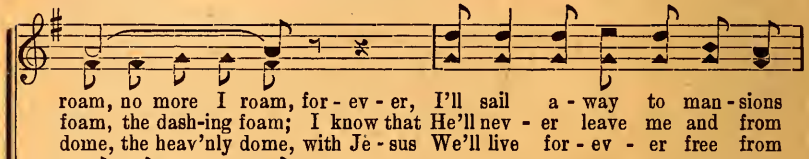

on heav-en's shore, I am go - ing home.
Him I'll not stray,
sor - row and care, I'm go-ing, go - ing home, I'm go - ing home.

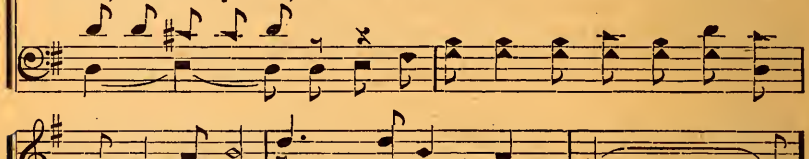

Chorus

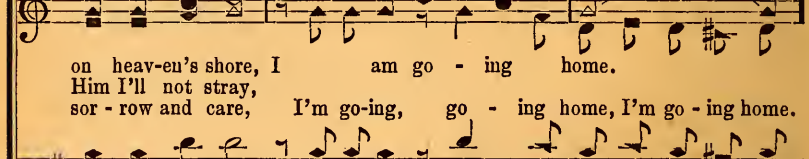

I am go - ing home,
Some morn-ing I'm go - ing home, I am go - ing

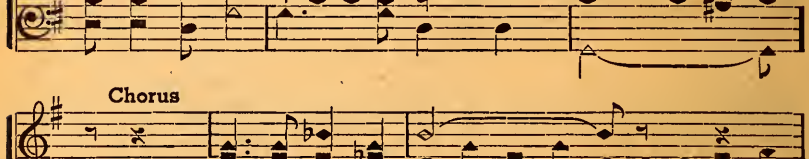

Where sor-rows nev-er come; There'll be no shades of night,
no sor-rows come; In heaven

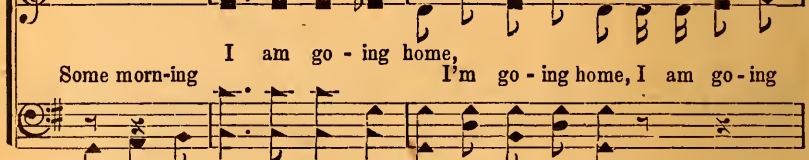

I am Going Home

I am go - ing home.
for Je - sus is the light, I'm go-ing, go - ing home, I'm go-ing home.

No. 55 Somebody Near You

Copyright, 1943, by Stamps-Baxter Music & Ptg. Co.

Mrs. M. E. Long & B. B. E. in "Heaven's Lamp" W. M. DeVaughan

1. There is some-bod-y near you now struggling a-lone, Far a -way in the
2. There are souls somewhere near you now hungry and cold, Led a-stray by the
3. O re - mem-ber how Je - sus was slain on the tree, To re-deem us and

:S:

dark-ness of night; Strength and courage is fail-ing and hope al-most gone,
pow - ers of wrong; Go and ten - der - ly lead them back to the Lord's fold,
save us from sin; Now He's lov - ing - ly call-ing for you and for me,

D.S.—Hear the call of the Sav-ior and show them the way

Fine Chorus

Lead them back to the heav - en - ly light.
Fill their lives with love's beau - ti - ful song. There is some - bod - y
To go out and bring wan - der - ers in.

That will lead them to heav - en a - bove.

D.S.

near you who needs you to-day, They have wan-dered a-way from God's love;

No. 56 I Believe the Story

Copyright, 1943, by Stamps-Baxter Music & Ptg. Co.

W. A. McK. in "Heaven's Lamp" W. A. McKinney

1. I be - lieve the sto - ry, sto - ry, grand old gos - pel sto - ry, sto - ry,
2. God said who - so - ev - er, ev - er, in His Son be - liev-eth, trust-eth,
3. I be - lieve the sto - ry, sto - ry, He's my great Re-deem-er, Sav - ior,

How that Je-sus died for you and me; for me, my Sav-ior, How that He was
That He is the Christ who took our place; our place, God said that He should never
Took up - on Him-self my sin and shame; my shame for-ev-er, I be-lieve in

bur - ied, bur - ied, rose a - gain to glo - ry, glo - ry, Paid my debt of
per - ish, per - ish, him the Lord re - ceiv-eth, ev - er, He is born of
Je - sus, Je - sus, how He came from glo - ry, glo - ry, On Him I de-

D.S.— Soon I'm go - ing

Fine Chorus

sin and set me free, I'm free. I be-lieve the sto - ry,
God and saved by grace, by grace.
pend and praise His name, His name. O praise Him, sto - ry,

home with Him to stay, to stay.

grand old gos-pel sto - ry, How He died to put my sins a - way;
sto - ry a - way

I Believe the Story

D.S.

Soon He's coming for me, I shall share His glo-ry,
for - ev-er; for me, glo -ry,

No. 57 Working For the Master

Copyright, 1943, by Stamps-Baxter Music & Ptg. Co.

Mrs. Florence Carter Gregory in "Heaven's Lamp" Lester Williams

1. I am work-ing for the Mas-ter, As I trav -el on the up-ward way;
2. I am work-ing for the Mas-ter, Help-ing His great Kingdom here to grow;
3. I am work-ing for the Mas-ter; I will la - bor till the set of sun,

Striv-ing all the time to please Him, I will try to do my best each day.
I would live a life that oth -ers, See- ing, would my bless-ed Sav-ior know.
That when life on earth is o- ver I shall hear the Savior's sweet "Well done."

Chorus

Work-ing for the Mas-ter here, I will la- bor till the set of sun;
Working for the Mas-ter here,

When He calls me from the field, O I want to hear His sweet "Well done."
When He calls me from the field,

No. 58 Fadeless Flowers Bloom in Heaven

Dedicated to the Stamps Quartet

Copyright, 1943, by Stamps-Baxter Music & Ptg. Co.

M. W. E. in "Heaven's Lamp" Marion W. Easterling

1. There's a gar - den up in heav-en,..... Where the fade... less
2. Grow - ing there..... so rich and fra-grant,... ... Not a leaf..... is
3. Hap - py saints.....will stroll a-mong them,..... And en - joy....their

flow - ers grow; Ho - ly an - gels are at - tend-ing,.....
ev - er torn; They will glow ..... with won-drous beauty,.....
beau - ty grand; While the years..... roll on for - ev - er,.....

Chorus

To that land..... soon I shall go. Fade-less flow - ers
On that bright,..... e - ter - nal morn.
In that ho - ly, hap - py land. Fade-less flow-ers

bloom in heav-en, Live and bloom in
bloom in heav - en, Live and bloom

beau - ty rare; All the saved there shall be
in beau - ty rare; All the saved

Fadeless Flowers Bloom in Heaven

gath-ered, End-less joy and peace to share.
shall be gathered, Endless joy..... with Je-sus share.

No. 59 Cling to the Cross

Copyright, 1943, by Stamps-Baxter Music & Ptg. Co.

in "Heaven's Lamp"

H. W. Elliott &
B. B. Edmiaston

Emmett S. Dean

1. Cling to the cross, my broth-er dear, The world you must lay down;
2. Cling to the cross when storms ap-pear, It is the an - chor true;
3. Cling to the cross what - e'er be - tide, Till life on earth is done;

No one who tries to car - ry both Shall ev - er wear the crown.
Pro - tect - ed by its sa - cred beams, No harm can come to you.
And then, with all the saints of God, Re - ceive the crown you've won.

Chorus

Cling to the cross, cling and pray, O cling to the cross ev-'ry day;
Cling to the cross, O cling to the cross,

Cling to the cross all the way And you shall wear the crown.
Cling to the cross,

No. 60 I Just Want to Praise my Savior

Copyright, 1943, by Stamps-Baxter Music & Ptg. Co.

G. T. S. in "Heaven's Lamp" G. T. Speer

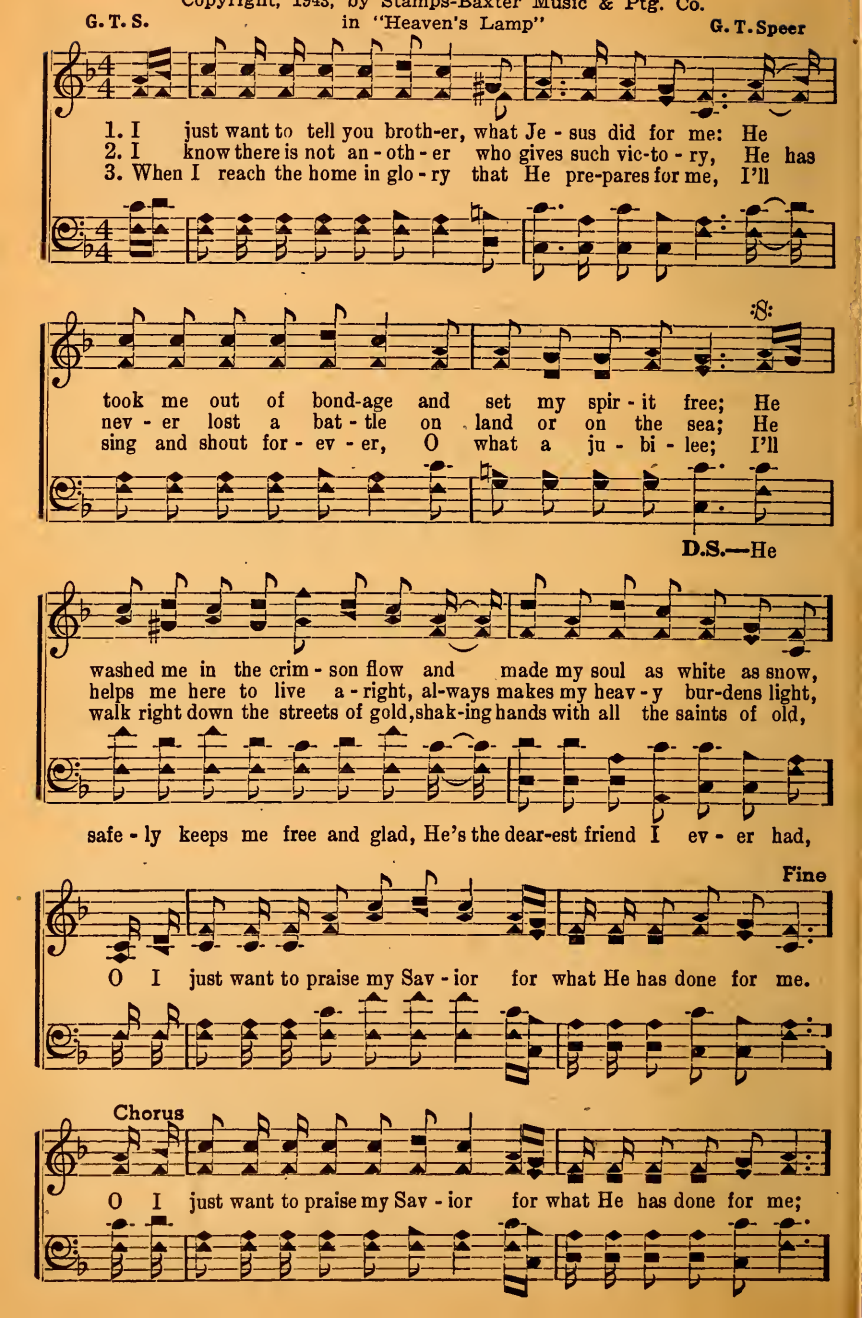

I Just Want to Praise my Savior

D.S.

He gave Him - self a ran - som that I might be made free;

No. 61 Go Down, Moses

Copyright, 1943, by Stamps-Baxter Music & Ptg. Co.

Chas. T. Owens in "Heaven's Lamp" Chas. E. Moody

1. When Is - rael was in bond-age The Lord to Mo-ses said,
2. Old Mo - ses went to Pha-roah And asked to be set free,
3. King Pha-roah called to Mo - ses And said I've sinned I know,

My peo - ple all have suf - fered And man - y now are dead.
Your peo - ple all will suf - fer, My Lord has willed it so.
Let there be no more trou - ble, I'll let your peo-ple go.

Chorus

Go down, Mo - ses A voice from heav-en said,
go down, Mo - ses, gen - tly said,

Go down, Mo-ses, My peo-ple must be lead.
go down, Mo-ses, safe - ly led.

No. 62

'Twas the Savior's Hand

Copyright, 1943, by Stamps-Baxter Music & Ptg. Co.

in "Heaven's Lamp"

R. E. A. Robt. E. Arnold

1. Christ the Lord reached down..... from the cru - el cross.....
2. What a sac - ri - fice!..... God, the Ho - ly One,.....
3. Man - y still to - day..... fol - low pleas-ures rife,.....

And lift - ed me.....from my sin and dross; .....
From heaven's throne..... sent His on - ly Son, ...
With-out a thot..... of e - ter - nal life; .....

And He reached up high ..... to the One a-bove,..... ...
Let Him suf - fer death.... .... on dark Cal - va - ry, ...
Drift-ing day by day ..... down the dis - mal stream,.....

:S: Fine

Then He joined our hands..... in the bonds of love.....
That a dy - ing world..... might from sin be free.....
Leaving love's bright light ..... and its gold-en gleam .....

D. S.-Je - sus paid the price..... that would make men free.....

Chorus

'Twas the Savior's hand reaching from on high
'Twas the Savior's hand reach-ing from on high

'Twas the Savior's Hand

That bridged the road from earth to sky;
That bridged the road from earth to sky;

D.S.

When He gave His life on dark Cal-va-ry,
When He gave His life rug-ged Cal-va-ry,

No. 63 Over the River

T. J. F.

Copyright, 1943, by Stamps-Baxter Music & Ptg. Co.
in "Heaven's Lamp"

Thos. J. Farris

1. O-ver the riv-er, beau-ti-ful riv-er, Loved ones are wait-ing on the bright
2. O-ver the riv-er, free from all sorrow, Praises they're singing 'round the white
3. On the bright morning shadows will vanish, Heaven's joy bells in vic-to-ry

D.S.—Loved ones are wait-ing on the bright

shore; Robed in im-mor-tal beau-ty, they're waiting Wel-come to give me
throne; Tri-als for-got-ten, glad-ly I'll join them, Share in the joys pre-
ring; What a re-un-ion o-ver the riv-er, When the redeemed ones

shore; O what re-joic-ing when we shall join them, Where pain and sor-row

Fine Chorus D.S.

when I cross o'er. O-ver the riv-er, safe at home,
pared for His own.
meet the dear King. O-ver the riv-er, safe at home,

com-eth no more.

No. 64 Sing and Tell the News

Copyright, 1943, by Stamps-Baxter Music & Ptg. Co.

W. R. in "Heaven's Lamp" Walter Rippetoe

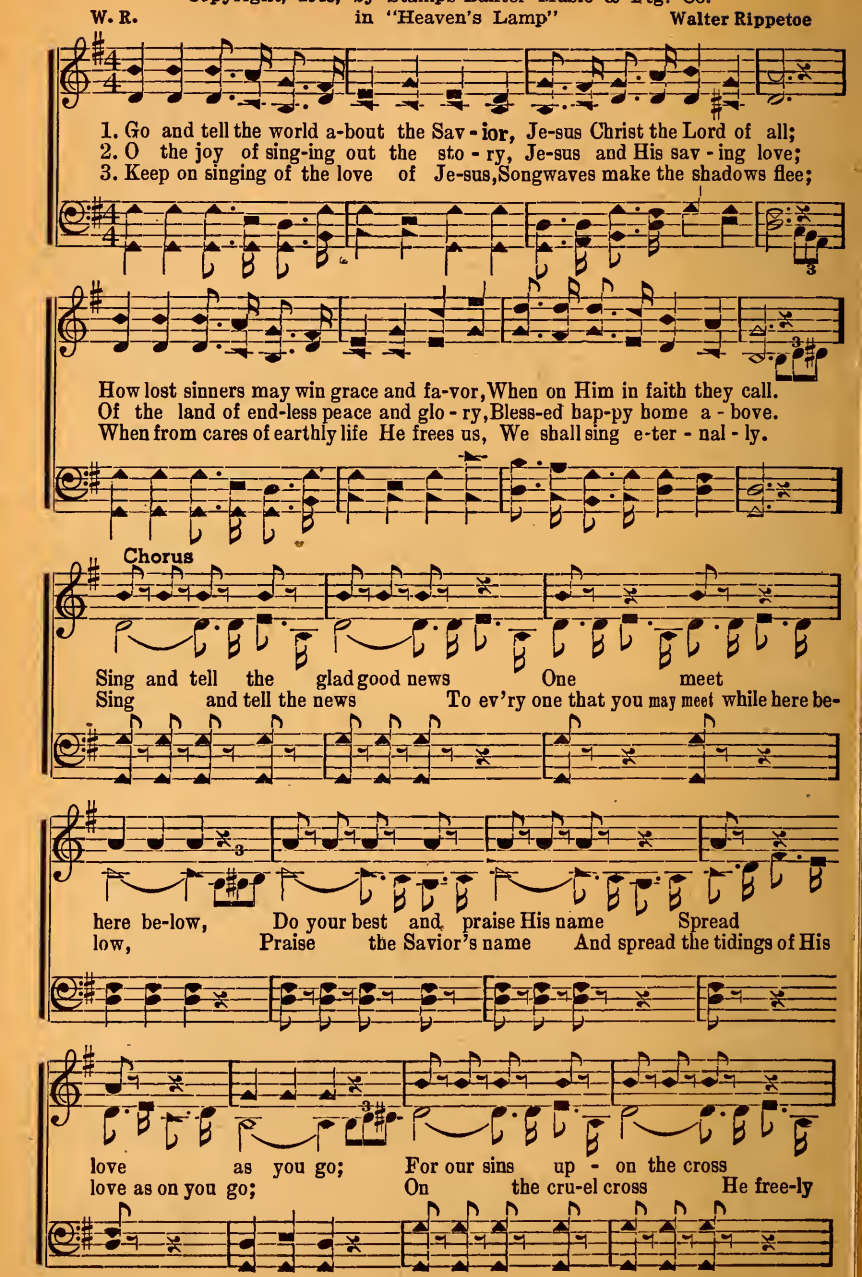

Sing and Tell the News

Gave life you and me, Trust His pow'r and
gave His life to ran-som you and me, Trust in Him to

love to - day Sin be ev - er free.
day And from your sin and sorrow be for - ev - er free.

No. 65 We Will Go in the Strength of the Lord

Copyright, 1943, by Stamps-Baxter Music & Ptg. Co.

J. B. C. in "Heaven's Lamp" J. B. Coats

We will go in the strength of the Lord,
hal -le - lu, hal - le - lu - jah,

1. Never fear-ing to meet the foe;
2. Leaning on God's e-ter - nal arm; We will go in the strength of the
3. Faith can show us His lov - ing hand;

Vic-to - ry we shall sure-ly know.
Lord, There is naught that can bring us harm.
hal - le - lu, hal -le - lu - jah, By His grace see the promised land.

No. 66 I'll be Happy

Copyright, 1943, by Stamps-Baxter Music & Ptg. Co.

Mrs. N. S. in "Heaven's Lamp" Mrs. Nena Sharp

1. Christ the bless-ed Lord has promised to pre-pare a dwell-ing place, For His chil-dren when this earthly life is o'er; And I know in realms of glo-ry I shall see His matchless face, There to dwell in peace and joy for-ev-er-more.
2. There I'll see the bless-ed Sav-ior and my loved ones gone be-fore, When I join that hap-py ho-ly ran-somed throng; It will be a joy-ous cir-cle as His goodness we a-dore, When we meet to sing the ev-er-last-ing song.
3. In that hap-py home e-ter-nal all is peace and joy and love, There are man-sions built of jew-els rich and rare; There we'll shout and sing ho-san-na to the bless-ed Lord a-bove, And I know I'll soon be go-ing o-ver there.

Chorus

I'll be hap-py and free from care,
I'll be hap-py, free from care,
In that fair ci-ty o-ver there;
In that ci-ty just o-ver there;

I'll be Happy

In a man-sion that's built for me,
Live in a mansion built for me,

In peace I'll live e-ter-nal-ly.
In peace I'll live e-ter-nal-ly.

No. 67 Jesus Holds my Hand

Copyright, 1943, by Stamps-Baxter Music & Ptg. Co.

D. L. Schrock in "Heaven's Lamp" S. E. Reed

1. While trav'ling thru this valley drear, I'm not afraid with Jesus near;
2. The way grows brighter day by day, I sing and shout along the way;
3. On Sunday, Monday, Tuesday, too, And ev'ry day the whole week thru;

:S: Fine

Tho sin is rife o'er all the land, My bless-ed Sav-ior holds my hand.
I'll soon be near-ing Jor-dan's strand, He is my guide and holds my hand.
I'm side by side this friend so grand, He comforts me and holds my hand.

D.S.—O'er slipp'ry roads and sinking sand, My blessed Je-sus holds my hand.

Chorus D.S.

My bless-ed Je-sus holds me fast, He'll hold me till the storms have passed;
holds me fast, the storms have passed;

No. 68 I'll Fly Away on Wings of Love

Copyright, 1943, by Stamps-Baxter Music & Ptg. Co.

G. L. B. in "Heaven's Lamp" G. L. Baker

1. When I come to make the cross-ing, leave this earth-ly life be-low,
2. Just a few more days to trav-el till I hear the fi-nal call,
3. That will be a hap-py meet-ing when I land up-on that shore,

I'll fly a-way on wings of love;
Fly a-way on wings of love;

I have placed my trust in Je-sus, He will guide me safe I know,
Soon I'll hear the hap-py prais-es where no shad-ows ev-er fall,
I shall set-tle down in glo-ry and live there for-ev-er-more,

:S: Fine

I'll fly a-way on wings of love.
Fly a-way on wings of love.

Chorus

I'll fly a-way on wings of per-fect love
Fly a-way per-fect joy and

I'll Fly Away on Wings of Love

I'll fly a - way to re - gions fair a - bove;
Fly a - way in realms a - bove;

D.S.

To that man-sion that a - waits me just in - side the pearl - y gates,

No. 69 Gentle River of Tears

Copyright, 1943, by Stamps-Baxter Music & Ptg. Co.

J. B. C. in "Heaven's Lamp" J. B. Coats

1. Gen - tle riv - ers are flow - ing free, From the depths of my soul;
2. Deep con - vic - tion has made the flow, Gen - tle riv - er of tears;
3. In your face you may nev - er show All the pain that you feel;

:S: Fine

Cleans-ing dai - ly from sin I see, Mak-ing this sin - ner whole.
Peace-ful balm, wash-ing white as snow, Sweet-er, down thru the years.
But when tears in deep si - lence flow, Calm o'er your soul will steal.

D. S.—To a well in each Chris-tian heart, Straight from the throne a-bove.

Chorus D. S.

Gen - tle riv - ers are flow - ing, Fed by God's pre-cious love;

No. 70 What a Great Day

Copyright, 1943, by Stamps-Baxter Music & Ptg. Co.

C. R. W. in "Heaven's Lamp" Chas. R. Woods

1. When we shall hear the call that will be made to all,
2. Cross - es for - ev - er gone, glad - ly we'll greet the dawn, On that great
3. Hap - pi - ness waits a - head, noth - ing to fear or dread,

day, won - der - ful day; We shall a-
With the re-
On that day, won - der - ful, won - der - ful day; Trou - bles will

rise and sing praise to the might - y King, On that great day,
deemed we'll stand o-ver in glo - ry land,
soon be thru, life will be - gin a - new, On that day,

Chorus

won - der - ful day. What a day,
won - der - ful, won - der - ful day. What a great day,

hap - py day, Sor - row's tears
won - der - ful day, Sor - row and tears

What a Great day

passed a - way; We'll go home,
ban-ished a - way; We shall go home ev - er to

there to stay, What a great day, won-der - ful day.
stay, What a day, won-der - ful, won-der-ful day.

No. 71 Letting Him Hold my Hand

Copyright, 1943, by Stamps-Baxter Music & Ptg. Co.

M. H. McK. in "Heaven's Lamp" M. H. McKee

1. Ev - er I'm hap - py as on-ward I go, Seek-ing the bet - ter land;
2. Try-ing to help those I meet ev-'ry day, Tell-ing the sto - ry grand;
3. Knowing a man-sion is wait-ing a - bove, On the bright gold-en strand;

:S: Fine

Safe - ly the Sav-ior will lead me I know,
Do - ing my best to make bright-er the way, Let-ting Him hold my hand.
I will keep tell - ing the sto - ry of love,

D.S.—Looking a - bove I will trust in His love,

Chorus D.S.

Let-ting Him hold my hand, Seek-ing the bet - ter land;
in love hold my hand,

No. 72

O Hear Ye the Voice

Copyright, 1943, by Stamps-Baxter Music & Ptg. Co.

Albert E. Brumley — in "Heaven's Lamp" — Eugene Wright

1. O lis-ten to the voice of Je - sus, As He calls for you to - day,
2. O lis-ten to the voice of Je - sus, For that day is draw-ing nigh,
3. O lis-ten to the voice of Je - sus, Ere you hear the fi - nal call,

He ten - - der-ly pleads To save you from sin;
Tenderly pleads, tenderly pleads To save ev'ry sin;

My broth-er, if you dai - ly wan - der Out in sin so far a - way,
He gave His precious life for sin-ners, Not a one will He de - ny,
Make read-y for that home in heav-en, There is room e-nough for all,

:S: Fine

O hear ye the voice Je - - sus our friend.
Hear ye the voice, hear ye the voice, Of Je - sus our own precious friend.

Of Je-sus our

Chorus

Hear ye the voice hear ye the voice Mas - ter gen-tly calling,
O hear ye the voice Of the Mas-ter gen-tly calling,

O Hear Ye the Voice

Hear ye the voice hear ye the voice That bids you come in, hasten in;
O hear ye the voice That bids you come in;

D.S.

Gather the sheaves, gather the sheaves, Night will soon be fall-ing,
Go gath - - er the sheaves, For the night will soon be fall-ing,

No. 73 Glory in my Soul

Copyright, 1943, by Stamps-Baxter Music & Ptg. Co.

Rev. Alfred Barratt in "Heaven's Lamp" V. O. Fossett

1. All my sadness changed to gladness, Jesus made me whole; Now I'm sing-ing,
2. He be-friends me and de-fends me When the bil-lows roll, Joy in-creas-es,
3. On-ward treading, nothing dreading, Pressing to the goal; Nev-er wear-y,

Chorus

bells are ringing, Glo - ry in my soul. There is glo-ry,
sor-row ceas-es,
al - ways cheer-y, There is glo - ry,

Since He took control, Hal-le-lu-jah, Glo-ry in my soul.
Hal-le-lu-jah,

No. 74

Bells of Happiness

Copyright, 1943, by Stamps-Baxter Music & Ptg. Co.

Walter E. Howell — in "Heaven's Lamp" — Lillian Howell

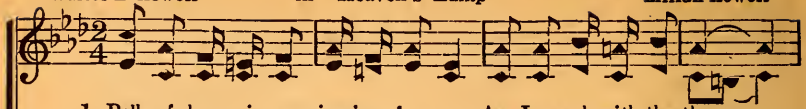

1. Bells of hap - pi-ness ring-ing for me As I march with the throng,
2. Bells of hap - pi-ness, hope and good cheer Make the burdens grow light,
3. Bells of hap - pi-ness peal-ing each day Are the sounds that I hear,

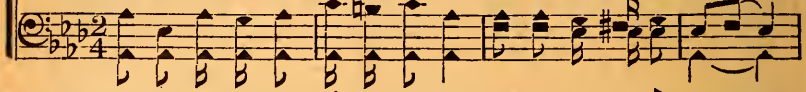

Bring me glad-ness, I know I am free, Give to me a sweet song;
Sun-shine break-ing thru clouds that appear, What a won-der - ful sight;
Hours of toil - ing are fad - ing a - way, I have noth-ing to fear;

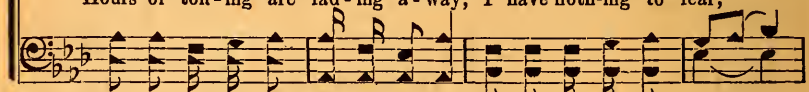

Words that cheer the heart, giv-ing it joy, Come from heaven's bright dome,
Just to have the bells ring-ing with-in, Turns my night in - to day,
I've a glo - ry home on a bright strand, What a glo - ry is mine,

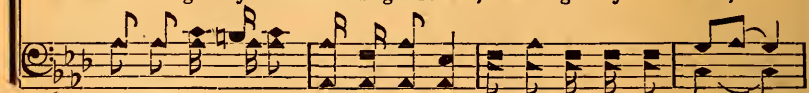

:S: Fine

Lift - ing bur-dens that come to an-noy As I'm jour-ney-ing home.
Brings me comfort and keeps me from sin As I jour-ney this way.
No more bur-dens to bear in that land, O what glo - ry di - vine.

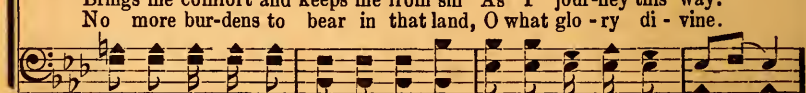

D. S.—An - gels sing-ing with voic - es so free, What a wel-come for me.

Chorus

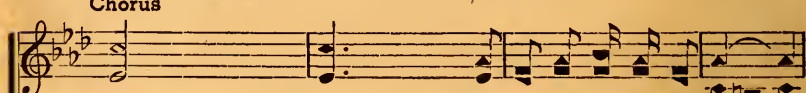

Bells ring - ing Make my pathway to glow,
Bells of hap - pi-ness, glad-ly I con-fess,

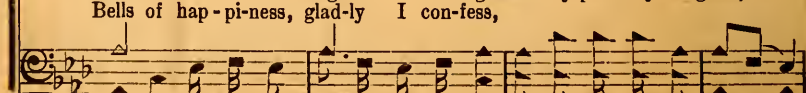

Bells of Happiness

Bells ring - ing Ban-ish sor-row and woe;
Strains of mel - o - dy, sweetest har-mo - ny

D. S.

Bells ring - ing, O the pic-ture I see,
How this heart of mine thrills with joy di-vine,

No. 75 On Calvary He Died for You

Copyright, 1943, by Stamps-Baxter Music & Ptg. Co.

Rev. Alfred Barratt in "Heaven's Lamp" W. Lee Higgins

1. My Sav-ior came from heav'n a-bove To do what no one else could do,
2. Tho you have wan-dered far a - way, His love is con-stant kind and true,
3. He came to heal the sin - sick soul He of - fers peace, and par-don too;
4. He longs with-in your heart to dwell Your vow re - new, to Him be true,

:S: Fine

He gave His life to prove His love,
He comes to take your sins a - way, On Cal-va - ry He died for you.
His blood can make you clean and whole,
His grace and mer - cy none can tell,

D.S.—He left His home be-yond the blue To die on Cal - va - ry for you.

Chorus D.S.

On Cal-va - ry He died for you, Up - on the cross was cru - ci - fied;

No. 76 Hold Your Light a Little Higher

Copyright, 1943, by Stamps-Baxter Music & Ptg. Co.

R. H. C. in "Heaven's Lamp" Rev. R. H. Cunningham

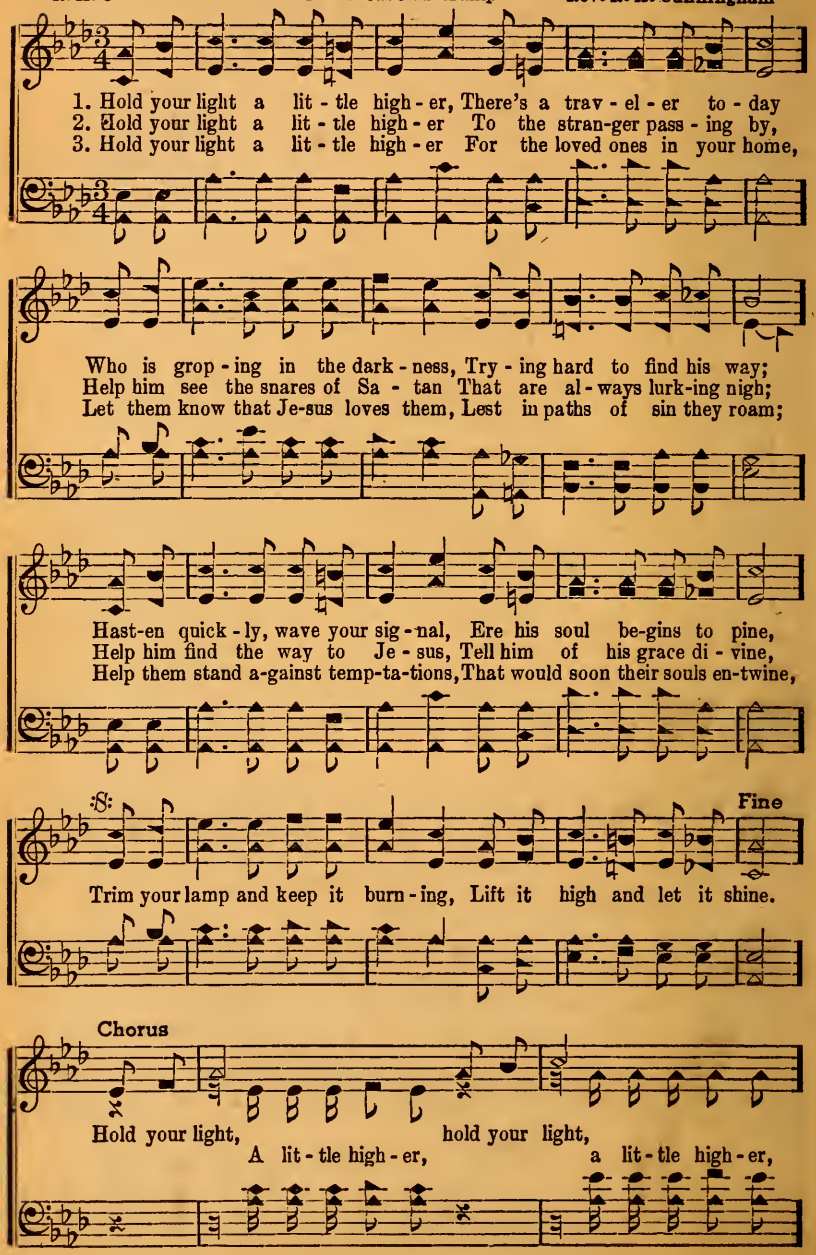

Hold Your Light a Little Higher

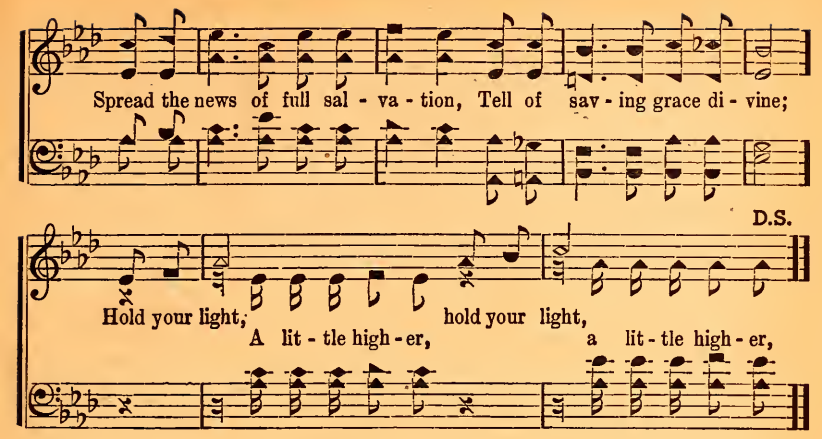

No. 77 L-O-V-E

To "Little Lovers" everywhere. H. W. A.

Copyright, 1943, by Stamps-Baxter Music & Ptg. Co.

H. W. A. in "Heaven's Lamp" Herbert Wendell Austin

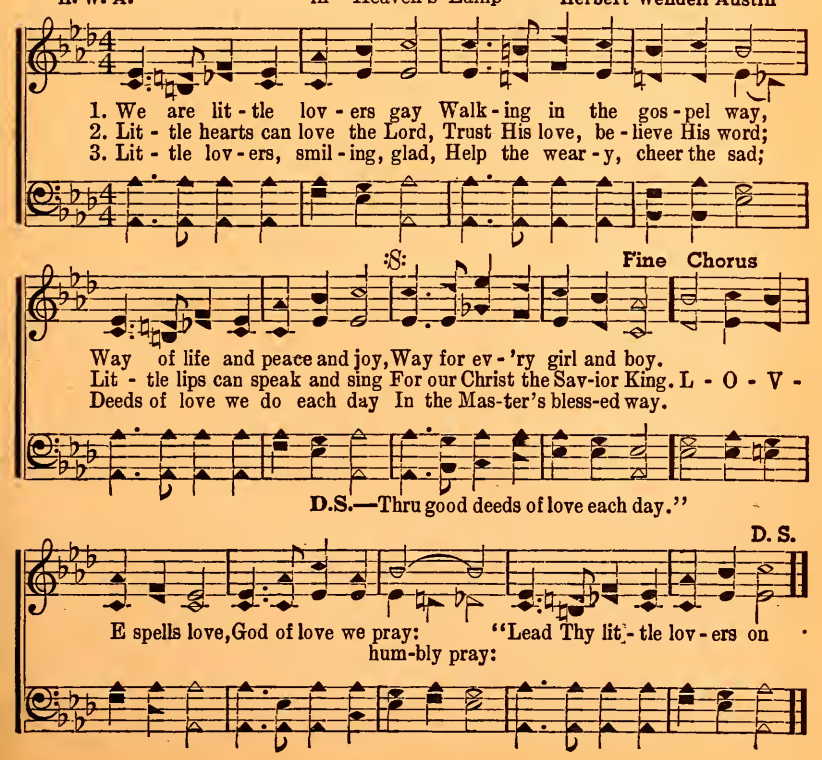

No. 78 I Really Have a Friend Indeed

Copyright, 1943, by Stamps-Baxter Music & Ptg. Co.

H. M. in "Heaven's Lamp" Hurdist Milsap

1. I'm glad that I know Him Who died for my sin, I'm so ver - y thank-ful,
2. O why will you lin-ger In sin day by day? Why not let Him cleanse you,
3. In words I can't tell you How much He can do, Why not have the vic-t'ry,

I have sweet peace with-in; My Lord died on Cal-v'ry, A price great to pay,
And wash your sins a-way? He's read-y to help you, He is your best friend,
So much de-pends on you? Let Je - sus the Sav-ior Come in - to your heart,

I thank Him for the won-drous love He proved to me one day.
Just let Him have His way with you, On Him you can de-pend.
He'll dry the tears that dim your eyes And from you nev - er part.

Chorus

I'm tru - ly sing-ing, O hal - le - lu - jah, I sing His praise, I real - ly have a

have a friend in - deed, Lights way, I stray,
friend in - deed, He lights the way, lest I should stray, And

I Really Have a Friend Indeed

Gives me the things I need; I'll trust
gives to me the things I need; I'll ev - er trust Him to guide me

my guide, Go where His hand shall lead, Each
safe-ly, I'll fol - low if His hand shall lead, I'm happy all the

day, glad say; I have a friend in-deed.
day, so glad that I can say: I real - ly have a friend in-deed.

No. 79 He Understands and Cares For Me

Copyright, 1943, by Stamps-Baxter Music & Ptg. Co.

J. M. Cain in "Anchored Faith" W. W. Combs

1. I know that foes will oft as-sail me, Yet I am always glad and free;
2. Sometimes the way seems rough and rugged, It's then by faith I look and see
3. And when I reach the vale of shadows, He'll bear me o'er life's fitful sea,

For I am trusting in a Sav-ior Who understands and cares for me.
Christ at the throne is in-ter-ced-ing, He un - der-stands and cares for me.
Out thru the gates of life e - ter - nal, He un - der-stands and cares for me.

No. 80 We Need the Light

Copyright, 1943, by Stamps-Baxter Music & Ptg. Co.

L. G. P. in "Heaven's Lamp" Luther G. Presley

1. These are days of trib - u - la - tion in this wea - ry trou-bled land,
2. This old world is torn a - sun - der like a ship with-out a sail,
3. Man-y prom - is - es are giv - en by the One who did a-tone,

Hearts of men are filled with dread;
The hearts of men are filled with dread;

Will the God of our sal - va - tion send a lead-er for this band?
And we oft are made to won - der if our hopes at last must fail,
If we trust the God of heav - en He will sure-ly lead us on,

Need the light of love to shine a - head.
We need the light of love to shine a-head.

Chorus

Need the light, the per-fect light of love,
We need the light the per-fect light of love,

We Need the Light

Need the light to shine from heav'n a - bove;
We need the light to shine from heav'n a-bove;

Need the light the same as Mo - ses led,
We need the light the same as Mo-ses led,

Need the light of love to shine a - head.
We need the light of love to shine a-head.

No. 81 Send us the Light

Copyright, 1943, by Stamps-Baxter Music & Ptg. Co.

J. R. B., Jr. in "Heaven's Lamp" J. R. Baxter, Jr.

1. Lest we fall in - to temp-ta - tion, Send us the light;
2. When the path seems long and dreary,
3. When the clouds of doubt hang o'er us, Send to us the gos-pel light;

Lest we miss Thy great sal - va-tion, Send us the light.
When the heart is faint and wea-ry,
Keep Thy ban-ner e'er be-fore us, Send to us the gos-pel light.

No. 82

O Beautiful Home

Copyright, 1943, by Stamps-Baxter Music & Ptg. Co.
in "Heaven's Lamp"

J. L. S. John L. Shrader

1. There's a beau-ti - ful land ..... just o - ver the riv - er, so wide,
2. I am look-ing be-yond..... life's trouble and sor-row, be - low,
3. Like the Dan - iel of old ..... I'm look-ing t'ward heaven, a-bove,

Where so man - y dear friends..... are wait - ing for me, for me;
To the dawn - ing of that ..... e - ter - nal glad day, glad day;
But so oft - en I'm tried .....while trudging a-long, a - long;

Some glad morning I'll go..... ..... to live there for-ev - er, a - bide,
All the saved shall mount up..... ..some won-der-ful morrow, we know,
I shall ev - er re - joice ..... for blessings He's giv-en, in love,

In that won - der - ful clime ..... far o - ver the sea, the sea.
Fly a - way to that home..... for - ev - er to stay, to stay.
I shall praise His dear name..... in beau-ti - ful song, glad song.

Chorus

O beau - ti - ful home just o - ver the riv - er,
O beau - ti - ful home..... some where,

O Beautiful Home

I'm go - ing up there for - ev - er to sing;
I'm go - ing up there..... His praise to sing;

I'll live in that land with loved ones for-ev-er,
I'll live in that land..... some where,

Still led by the hand of Je - sus my King.
Still led by the hand..... Lord and King.

No. 83 Revive Us Again

Wm. Mackay J. J. Husband

1. We praise Thee, O God, for the Son of Thy love, For Jesus, who died, and is now gone above.
2. All glo-ry and praise to the Lamb that was slain, Who has borne all our sins and has cleansed ev'ry stain.
3. Revive us again, fill each heart with Thy love, May each soul be rekindled with fire from above.

Chorus

1 2

Hal - le - lu-jah! Thine the glo-ry, Hal-le - lu-jah! a - men; Re - vive us a - gain.

No. 84 I'm Glad that Jesus Came

Copyright, 1943, by Stamps-Baxter Music & Ptg. Co.

J. R. B., Jr. in "Heaven's Lamp" J. R. Baxter, Jr.

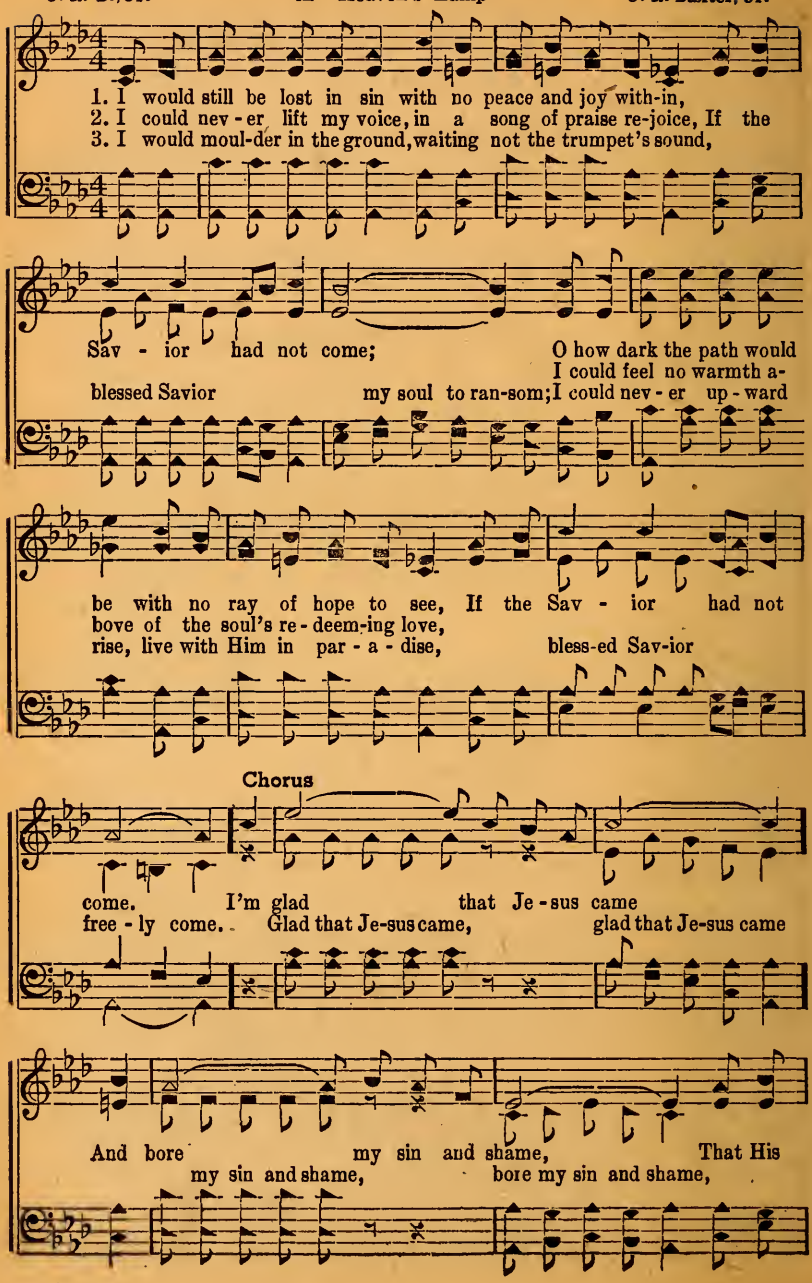

I'm Glad that Jesus Game

prom - ise I can claim; I want
pre-cious promise now for - ev - er claim; Want to praise Him more,

to praise Him more While here and on that
want to praise Him more and on that shore,

shore, I'm so glad that Je - sus came.
on the oth-er shore, to know that so free-ly came.

No. 85 Amazing Grace

John Newton **Wm. Walker**

1. A - maz - ing grace how sweet the sound That saved a wretch like me!
2. 'Twas grace that taught my heart to fear, And grace my fears re - lieved;
3. Thru man - y dan - gers, toils and snares, I have al - read - y come;
4. The Lord has prom-ised good to me, His word my hope se - cures;

I once was lost, but now I'm found, Was blind, but now I see.
How pre-cious did that grace ap - pear The hour I first be-lieved.
'Twas grace that bro't me safe thus far And grace will lead me home.
He will my shield and por - tion be As long as life en - dures.

No. 86 There's Only One Way

Copyright, 1943, by Stamps-Baxter Music & Ptg. Co.

J. L. S. in "Heaven's Lamp" John L. Shrader

1. There's only one way ..... for us to have peace, sweet peace,
2. O broth-er don't trust..... in things of this world, this world,
3. There's coming a time..... when we shall be free, be free,

The others we see ..... tried oft - en in vain, in vain;
There's nothing down here..... but trou-ble and woe, and woe;
That won-der - ful day ..... the joy-bells will ring, will ring;

There's on-ly one way ..... for carnage to cease, to cease,
Spread op-en God's flag ..... and keep it un-furled, un-furled,
But here on this earth..... it nev - er can be, can be,

Just trust in the One..... who for us was slain, was slain.
Look up-ward and sing,..... be read - y to go, to go.
Till Je - sus shall come..... true par-don to bring, to bring.

Chorus

Just one way and we know it can nev - er fail,
There is on-ly one way, it can nev-er

There's Only One Way

Found thru Christ in that ci - ty a - bove;
'Tis found on - ly thru Christ that's built a - bove;

Gos-pel ship, for that re-gion of joy set sail,
Get on board the old ship, heav'nly joy set

There is on - ly one way to that ci - ty of love.
Just one way per-fect love.

No. 87 Where Could I Go?

Copyright, 1940, by Stamps-Baxter Music & Ptg. Co.

J. B. C. in "Golden Key" J. B. Coats

1. Liv-ing be low in this old sin-ful world, Hardly a com-fort can af-ford;
2. Neighbors are kind, I love them ev-'ry one, We get a - long in sweet ac-cord;
3. Life here is grand with friends I love so dear, Comfort I get from God's own word,

CHO.-Where could I go, O where could I go, Seek-ing a ref - uge for my soul?

D.C. for Chorus

Striv-ing a-lone to face temptations sore,
But when my soul needs manna from a-bove, Where could I go but to the Lord?
Yet when I face the chill-ing hand of death,

Need-ing a friend to save me in the end, Where could I go but to the Lord?

No. 88 Our Radio Receiving Set

Copyright, 1943, by Stamps-Baxter Music & Ptg. Co.

B. B. Edmiaston in "Heaven's Lamp" V. O. Fossett

1. To the Fa-ther's great broad-cast-ing sta - tion Je - sus tunes our ra - di-
2. If we'd keep in tune with heav-en's sta - tion, Righteous rules for dai-ly
3. Humble faith and pray'r tunes in the sta - tion, True re-pent-ance will con-

o re-ceiv-ing set; With the price-less gift of our sal - va - tion It was
con-duct must be met; Dis - o - be-dience breaks the true re-la-tion, Dis-con-
nec-tion sure - ly get; We must "tune out" doubt and all temp-ta-tion, From our

Chorus

pur-chased when He paid the sin-ner's debt. Heav-en's love
nects our ra - di - o re - ceiv - ing set.
blood-bo't ra - di - o re - ceiv - ing set. Love is call - ing, clear - ly

clear-ly calls, For us on the whole air;
call - ing, An - gels keep the sta-tion al-ways on the air;

Keep your life well in tune, By
Keep con - nec - tion, sure con-nec - tion, By the pow'r of lov - ing

Our Radio Receiving Set

true ser-vice and pray'r; Je - sus hears, al-ways hears,
ser-vice, faith and pray'r; God is list-'ning, al - ways list-'ning,

He will nev-er for-get; All the time
O re-mem-ber that He nev-er will for - get; Hum-bly tune in,

tune right in, With your ra - di - o set.
al-ways tune in, With your priceless ra-di - o re-ceiv-ing set.

No. 89 How Sweet the Name of Jesus Sounds

John Newton **Rev. Thomas Hastings**

1. How sweet the name of Je - sus sounds, In a be-liev-er's ear! It soothes his
2. It makes the wounded spir-it whole, And calms the troubled breast; 'Tis manna
3. Till then I would Thy love proclaim With ev-'ry fleet-ing breath; And may the

sor-rows, heals his wounds, And drives a-way his fears, And drives away his fears.
to the hun-gry soul, And to the wea-ry rest, And to the wea - ry rest.
mus - ic of Thy name Re-fresh my soul in death, Re-fresh my soul in death.

No. 90 I'm Trusting in my Savior

Copyright, 1943, by Stamps-Baxter Music & Ptg. Co.

C. D. in "Heaven's Lamp" Cleavant Derricks

1. I am trust-ing ev-'ry day on this lonesome pilgrim way,
2. Weak, un-wor-thy tho I be, still God's hand is lead-ing me,
3. Thru this wil-der-ness I go, oft my heart is filled with woe,

Press-ing on to that fair land be-yond the sky; Hold-ing to
Tho some-times I jour-ney on with foot-steps slow; Trusting in
Till I feel the pres-ence of His keeping grace; E-ven if

God's un-chang-ing hand soon I shall join that hap-py band In that
Him to lead the way, glad-ly His will I now o-bey, He has
tears shall fill my eyes I shall press on to win the prize And to

Chorus

bright ce-les-tial ci-ty by and by.
walked the lonesome jour-ney long a-go.
see my bless-ed Sav-ior's matchless face. I'm trust-ing in my

Lord and King, I can sing,
Sav-ior, in the midst of trib-u-la-tion,

I'm Trusting in my Savior

No fear tho waves of trouble roll;
I shall have no fear ..... may a-round me roll;

Faithful-ly each day straight and narrow way,
I shall serve Him as I tread the

Lead me safe-ly on to heav-en's goal.
Trust-ing Him to to heav-en's goal.

No. 91 A Christian Life

Copyright, 1943, by Stamps-Baxter Music & Ptg. Co.

G. T. S. in "Heaven's Lamp" G. T. Speer

1. The sweet-ness of a Christian life Is more than tongues can tell
2. There's one on whom we can de-pend, When all the world goes wrong;
3. I'd rath - er have the joy that comes From serving God each day,

The streams of joy that floods the soul, From Christ E-man-u - el.
He'll lift us up on wings of love And give to us a song.
Than all the earth-ly pleas-ures here That soon shall pass a - way.

No. 92 Walking the Sea

Copyright, 1943, by Stamps-Baxter Music & Ptg. Co.

E. R. in "Heaven's Lamp" Ernest Rippetoe

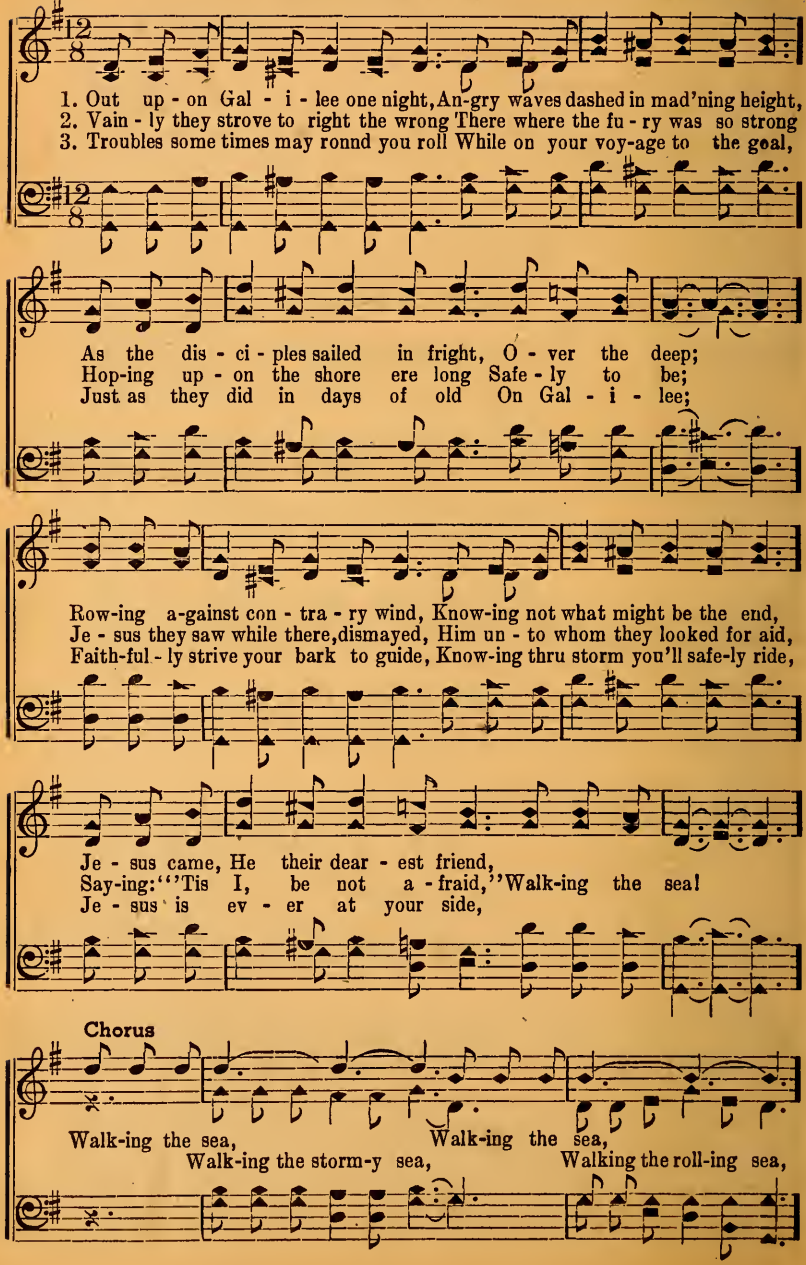

Walking the Sea

Je - sus at night came un - to them Walking the sea;
yes, walk-ing the sea;

Walk-ing the sea, Walk-ing the sea,
Walk-ing the storm-y sea, Walking the roll-ing sea,

Je - sus at night came un - to them Walk-ing the sea.
yes, walk-ing the sea.

No. 93 America

Samuel Francis Smith **Henry Carey**

1. My coun-try 'tis of thee, sweet land of lib - er - ty, Of thee I sing; Land where my
2. My na-tive country thee, Land of the no-ble free, Thy name I love; I love thy
3. Let mu-sic swell the breeze, And ring from all the trees Sweet freedom's song; Let mor-tal
4. Our father's God to thee, Au-thor of lib - er - ty, To Thee we sing; Long may our

fa-thers died, Land of the pilgrim's pride, From ev'ry mountain side, Let freedom ring.
rocks and rills, Thy woods and temp'ed hills, My heart with rapture thrills, Like that above.
tongues awake, Let all that breathe partake, Let rocks their silence break, The sound prolong.
land be bright With freedom's ho-ly light; Protect us by thy might, Great God our King.

No. 94 I am Not Afraid

Copyright, 1943, by Stamps-Baxter Music & Ptg. Co.

J. R. Baxter, Jr. in "Heaven's Lamp" Harold Davis

1. I'm trav'ling on a road of dark-ness here and troubled with doubt and fear,
2. I'm walk-ing here by faith and not by sight and seek-ing a home so bright,
3. The jour-ney soon will end for me I know, the summons will come to go,

I am not a-fraid if He leads the way;
I am not a-fraid..... .... if He leads the way;

I'm look-ing for a ci - ty bright a-bove o'er-flow-ing with per-fect love,
I'm trust-ing in the One who knows the road and shares all my heav-y load,
True friends are o - ver there in-side the gate, my com-ing they now a-wait,

I am not a - fraid if He leads the way.
I am not a-fraid if He leads the way.

Chorus

Trusting, I'm not a-fraid if Je-sus leads the way,
I am not a - fraid if He leads the way,

I am Not Afraid

Walking within the prints that His feet have made;
Walk-ing in the prints ..... that His feet have made;

Flowers now bloom for me, ne'er will they ever fade,
Flowers bloom for me that will never fade,

I am not a-fraid if He leads the way.
No I am not a-fraid if He leads the way.

No. 95 Honor Give to His Great Name

Copyright, 1943, by Stamps-Baxter Music & Ptg. Co.

B. B. E. in "Heaven's Lamp" B. B. Edmiaston

1. Un - to Christ, the might - y King, Con - se - crat - ed trib - ute bring,
2. In the morn - ing raise a song, Till the eve-ning praise pro - long,
3. He who marks the spar-row's fall, Hears the sin - ner's trust - ing call;

Glad-some prais - es to Him sing;
Tell love's sto - ry all day long; Hon - or give to His great name.
Make Him now your all in all;

No. 96 The Savior Walks With Me

Copyright, 1943, by Stamps-Baxter Music & Ptg. Co.

B. B. Edmiaston in "Heaven's Lamp" J. E. Roane

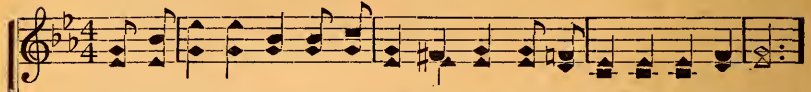

1. I have heard the voice of the bless-ed Christ, Calling me from sin and shame,
2. Ev-'ry day I know He is by my side, He'll go with me all the way,
3. Tho the dis-mal clouds cover all the world And the hordes of sin run wild,

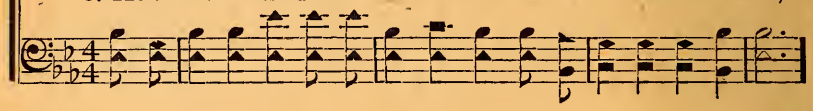

And by faith I turned from the gloom-y night To the glo-ry of His name;
Giv - ing strength e-nough for my dai - ly needs, Hear-ing when to Him I pray;
Christ the Lord is near and He loves me still, He will not for-sake His child;

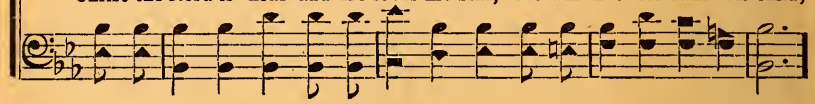

Grace revealed to me His re-deem-ing love, How He died to make men free;
He will guide my steps by His word di - vine, when the path I can-not see,
So I'll press a - long, hold-ing to His hand, Loy-al to Him I will be;

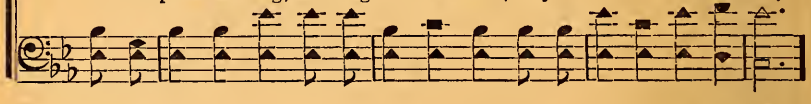

It is sweet to know, as I on-ward go, That the Sav-ior walks with me.

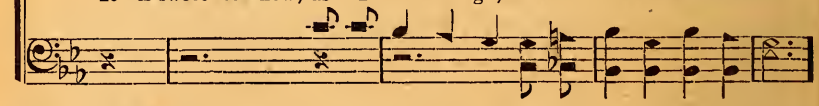

Chorus

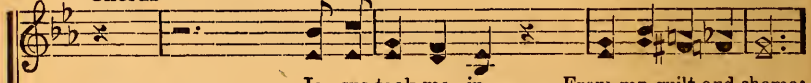

When I trust-ed Him, Je - sus took me in, Freed me From my guilt and shame;

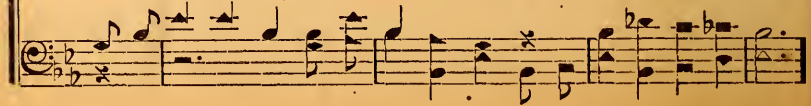

The Savior Walks With Me

He has lift - ed me from the deep de - spair To the glo - ry of His name;

I will faith-ful be To Him ev - 'ry day, Hear His bless-ed "Follow me"

It is sweet to know, as I onward go, That the Savior walks with me.
Jesus walks and talks with me.

No. 97 I Want to be Ready

Copyright, 1943, by Stamps-Baxter Music & Ptg. Co.

W. H. D. in "Heaven's Lamp" W. H. Davis

1. I want to be read-y when Je-sus comes, I want to be read-y when Je-sus comes, I want to be read-y when Je-sus
2. I want to be singing when Je-sus comes, I want to be singing when Je-sus comes, I want to be singing when Je-sus
3. He's coming from glo-ry in bright ar-ray, He's coming from glory in bright ar-ray, He's coming from glo-ry in bright ar - ray

No. 98 We're Going to That City

Copyright, 1943, by Stamps-Baxter Music & Ptg. Co.

Rev. Rupert Cravens in "Heaven's Lamp" L. L. Eads

1. There's a ci - ty of light where our loved ones are gath'ring, On a
2. Soon we'll join them up there and we'll sing on for - ev - er, Of our
3. Lift your eyes and press on - ward, the morn-ing is com-ing, When with

beau - ti - ful ev - er - green shore; Free from toil - ing and tri-
Lord and His pow - er to save, Mag - ni - fy - ing His name
glad - ness we'll greet heav - en's King; He will catch us a - way

als and tears of the jour-ney, They are hap-py and sigh nev - er-more.
for His won-der - ful vic-t'ry, Ris-ing tri - um-phant o - ver the grave.
to that beau-ti - ful ci - ty, Where the songs of the ransomed we'll sing.

Chorus

Heaven's gates will swing wide, For us some to-
Heaven's gates will swing wide,

mor-row, At the por - tals our loved ones are
for us some to - mor-row,

We're Going to That City

beck'ning us come; We'll be free from this world,
they are beck'ning us come; We'll be

With its tears and its sor-row,
free from this world, with its tears and its sor-row,

In that beau-ti-ful hap-py new home.
in that beau-ti-ful hap-py new home.

No. 99 Dismissal Song

Copyright, 1943, by Stamps-Baxter Music & Ptg. Co.

B. B. E. in "Heaven's Lamp" B. B. Edmiaston

1. O how bright the hours we've spent together, In our labor with each other here;
2. May the work that here we've done be lasting, Living in our deeds where'er we go;
3. We are thankful for the soul communion, And the fel-low-ship of meeting here;

And our friendships now, we hope, are stronger, And the object of our work more dear.
Help-ing us to be to man a bless-ing, And in use-ful-ness and love to grow.
As we sep-a-rate may God, the Fa-ther, Bless each ef-fort hon-est and sin-cere.

No. 100

I'm Safe I Know

Dedicated to Uncle Jim Snider

Copyright, 1943, by Stamps-Baxter Music & Ptg. Co.

J. R. Baxter, Jr. in "Heaven's Lamp" Jack Springer & T. S. Williams

1. If my bless-ed Lord is my guide, On the jour-ney of life,
2. If I serve the best that I can,
3. If I trust His won-der-ful love, a pil-grim,

If in Him I free-ly con-fide, I'll o-ver-come sin and strife;
If I tru-ly fol-low God's plan,
If I seek the ci-ty a-bove, I'll triumph;

I need help to fol-low the way, Thru all trouble be-low,
Christ can ban-ish doubt-ing and fear,
I am glad He bur-dens will bear, He's mighty,

If my Mas-ter now is my stay, I'm safe I know.
If my blest Re-deem-er is near,
If my soul is placed in His care, in His pow'r ev-'ry hour, safe I know.

Chorus

If my Sav-ior is my guide, I am safe I know,
If my bless-ed I'm tru-ly safe I know,

I'm Safe I Know

If I'm close-ly by His side, Where He bids me go;
If I'm stay - ing Walk where He bids me go;

Storms can nev-er o - ver whelm, Sin can't bend me low,
Storms of life can Nor Sa - tan bend me low,

With my bless-ed Mas-ter at the helm, I'm safe I know.
in His pow'r ev-er hour, safe I know.

No. 101 Savior Take me In

Copyright, 1943, by Stamps-Baxter Music & Ptg. Co.

W. H. Davis in "Heaven's Lamp" E. A. Cowley

:S:

1. I am com-ing Lord, to Thee, Save my soul from sin; Faith-ful I would
2. I will trust Thy boundless grace, Nev-er doubt a - gain; For me Thou pre-
3. Soon this earth shall pass away, New life will be - gin; Ere shall dawn the

D.S.—Let my eyes be-

Fine Chorus D.S.

ev - er be,
pared a place, Savior take me in. I will turn from sinful night, New life to begin;
judgment day,

hold the light, Savior take me in.

No. 102 I've Left the Lonesome Valley

Copyright, 1943, by Stamps-Baxter Music & Ptg. Co.

B. B. Edmiaston in "Heaven's Lamp" W. W. Combs

1. I've wan-dered in the val - ley where e - vil hid the light, The
2. I've left the lone-some val - ley and now 'tis far be-hind, With
3. The hills I tho't so dis-tant are draw-ing ver - y near, And

glow of love and beau-ty I could not see; Un-til sal-va-tion's message
Je - sus I am climb-ing the hills of love; A-long the road to glo-ry
bright-er now are shin-ing the lights of home, Al-tho my steps grow weary

came ring-ing thru the night, Pro-claim-ing that redemption was meant for me.
sweet peace and joy I find, His lead-ing I will fol-low to heav'n a-bove.
He frees my heart from fear, My Lord goes on be-fore me and bids me come.

Chorus

Left the val - ley of de-spair sin, my
I've left the lone-some val - ley of sin - ful doubt and

sin - ful doubt and shame, Lord has drawn me up-ward by
shame, The Lord has drawn me up - ward by

I've Left the Lonesome Valley

pow - er of His ho - ly name; Left the
the pow - er of His name; I've left the lone-some

val - ley far be - hind, I'm on shin - ing hills of love,
val - ley, I'm on the hills of love,

I'm mov - ing up - ward to the world a - bove.
I'm mov - ing on - ward, bright-er world a - bove.

No. 103 Morning Thanks

Copyright, 1943, by Stamps-Baxter Music & Ptg. Co.

B. B. E. in "Heaven's Lamp" B. B. Edmiaston

1. When the morn-ing light is break-ing, And the east-ern sky is gray,
2. Let us thank Him for His mer - cy, For pro - tec-tion thru the night,
3. He hath clothed and fed and kept us, Blest us with His bound-less love,

When the earth to day is wak - ing; To the Fa - ther let us pray.
For each gift that He doth send us, For His love and for His light.
Let us make a morn-ing off - 'ring Un - to Him who reigns a - bove.

No. 104 Thank God I'm Going Home

Copyright, 1948, by Stamps-Baxter Music & Ptg. Co.

W. A. McK. in "Heaven's Lamp" W. A. McKinney

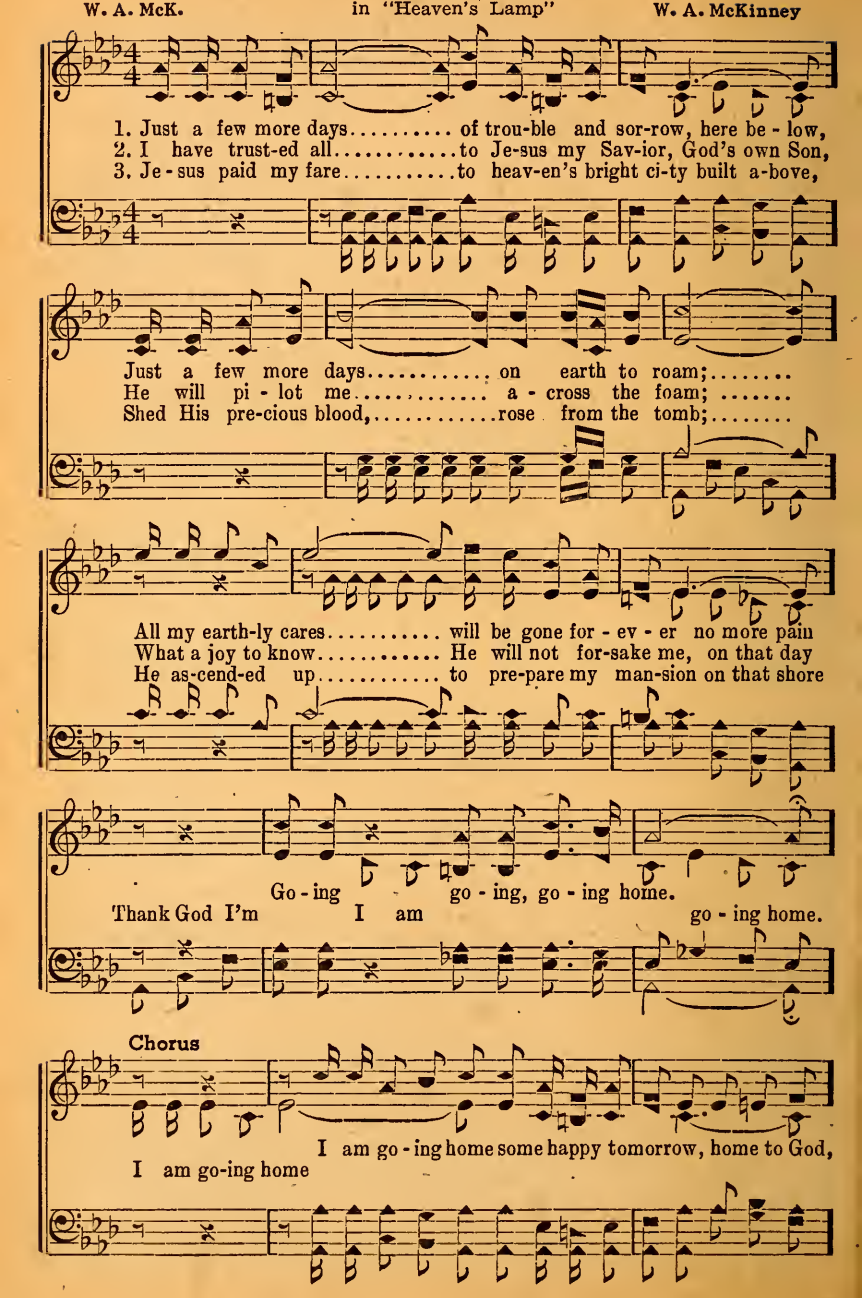

Thank God I'm Going Home

I will sail a-way no more to roam;
I will sail a-way on earth to roam;

I am glad to know I am read-y, wait-ing, for that day
I am glad to know

Go-ing go - ing, go - ing home.
Thank God I'm I am go - ing home.

No. 105 Trust the Lord

Copyright, 1943, by Stamps-Baxter Music & Ptg. Co.

Rev. Tim Peters in "Heaven's Lamp" J. B. Coats

1. Cast your care up - on the Lord, Trust His bless - ed ho - ly word;
2. Je - sus said He'd care for you, If to Him you would be true;
3. When with tri - als you are thru, Rest in heav'n is wait - ing you;

Rit.

Lean up - on His might-y arm And to you shall come no harm.
Hum-bly bow be - fore His throne, Pray-ing that His will be done.
Hear the Sav - ior's wel-come voice, Say - ing, child, come home, re-joice.

No. 106 In the Garden of Song

Copyright, 1943, by Stamps-Baxter Music & Ptg. Co.

B. B. E. in "Heaven's Lamp" B. B. Edmiaston

1. There's a love-ly garden blooming for me, 'twas planted for me, Where I
2. There are hymns of pray'r and anthems of praise, to Je-sus glad praise, There are
3. When the last sweet hymn is giv-en me here, from heaven sent here, And the

find sweet peace from the world of wrong, from all pain and wrong; There my
songs of love and de - vo - tion true, faith and courage true; There are
eve - ning shad-ows are growing long, growing deep and long, To my

spir - it sings so hap-py and free, from sorrow made free, There is
themes of joy for darkest of days, life's sor-row - ful days, Tho the
heart shall be made per-fect - ly clear, by an-gels made clear, Ev-'ry

Chorus

no dis-cord in the gar-den of song. Sweetest flow-ers are in
night be black, happy carols come thru.
gold - en theme in the garden of song.

bloom in the garden of song,
Sweetest flowers are in bloom in the garden of song,

In the Garden of Song

There is freedom from my gloom and a shel-ter from
There is freedom from my gloom

wrong; When the troubles of this life
and a shelter from wrong; When the troubles of this life

grow so heav-y and strong, There is refuge from the
grow so heavy and strong,

strife in the garden of song.
There is refuge from the strife

No. 107 Heaven

Copyright, 1940, by Stamps-Baxter Music & Ptg. Co.

J. R. B., Jr. in "Golden Key" J. R. Baxter, Jr.

1. I now pre-pare for joys up there, I mean to see fair heav-en.
2. When sets life's sun, my race is run, I mean to go to heav-en.
3. Thru end-less years, no pain nor tears, I mean to live in heav-en.

No. 108 Doing His Will Brings Gladness True

Copyright, 1943, by Stamps-Baxter Music & Ptg. Co.

J. R. Baxter, Jr. in "Heaven's Lamp" J. Floy DeVaughan

1. Do - ing with a will - ing heart my Lord's com-mand
2. Help-ing spread His sun-shine as I go a - long Brings me glad-ness
3. Tell-ing love's old sto - ry to a hun - gry soul

true, Try - ing ev - 'ry day to walk the way He planned
Sing-ing joy - ful prais-es here a - mid the throng
sweet and true, hap-pi - ly Mak-ing known to oth-ers how He made me whole

Chorus

Brings me gladness true. Do-ing my Lord's will
sweet and true. Do-ing His will brings gladness

brings me gladness true, When my heart is sad loves and cheers me too,
true, When I am sad He cheers me too,

With an eye of faith look be-yond the blue, Sor-rows can
Looking by faith be-yond the blue

Doing His Will Brings Gladness True

nev-er come nor ransomed souls annoy; Brings to me such sweet
ne'er an - noy; Brings me the sweet - -

peace and hope with-in, Last-ing free-dom find
est peace with - in, Free-dom I find

from the bonds of sin, So I press on the crown to
from bonds of sin, Brave-ly press-ing on

win, Do-ing His will brings joy.
heaven's crown to win, each moment brings me per-fect joy.

No. 109 I'm Going Home

Wm. D. Hunter, D.D. Arr. by Rev. W. McDonald

1. { My heav'nly home is bright and fair; Nor pain, nor death can en - ter there;
Its glitt'ring tow'rs the sun out-shine; That heav'nly mansion shall be mine. }

CHO. { I'm go - ing home, I'm go - ing home, I'm go - ing home to die no more;
To die no more, to die no more, I'm go - ing home to die no more. }

No. 110 When the Smoke of the Battle Clears Away

Copyright, 1943, by Stamps-Baxter Music & Ptg. Co.

J. R. B., Jr. in "Heaven's Lamp" J. R. Baxter, Jr.

1. It seems God's chosen peo-ple Must suf-fer in this land, Man-y per-ish here, oth-ers live in fear, There are pit-falls and dangers on the way;
2. The path we mor-tals trav-el Is hard to un-der-stand, We are made to weep o-ver sorrows deep,
3. We face a foe un-numbered Who tries to crush the soul, On the path a-head we see much to dread, pilgrim way;

This life is like an ar-my, Each soul must firmly stand, It will all come right, we shall see the light, When the smoke of the bat-tle clears a-way.
The hordes of Sa-tan hound us Up-on the sea and land, Don't give up the fight,
Take cour-age, do not fal-ter, Tho hid-den is the goal, Dawn will fol-low night, all shall clear a-way.

Chorus

Smoke shall clear away, all shall clear a-way, When the smoke of the
Clears a-way, clears a-way,

When the Smoke of the Battle Clears Away

bat-tle clears a-way, Morning light will shine bringing
of the bat-tle clears a-way, will bright-ly

peace di - vine, Christ the King o - ver e - vil hold full sway;
and hope di-vine, o'er the e - vil hold full sway;

Dawn a bright-er day, dawn a brighter day, When the right are vic-
Bright-er day, bright-er day,

to-rious in the fray, Pain and death be gone, hap-py
are vic - to-rious in the fray, shall all be

day shall dawn, When the smoke of the bat-tle clears a-way.
shall sure - ly clears all clears a-way.

No. 111 I am Thine Forever

To Stamps-Baxter Mixed Quartet—E. M. B.

Copyright, 1943, by Stamps-Baxter Music & Ptg. Co.

J. B. Coats in "Heaven's Lamp" E. M. Baygents

1. Deep in my heart I have a joy - ful song, It fills my
2. Won-der - ful peace and bless - ed hope is mine, I shall not

life with glad-ness on the way, on the way, O glo - ry,
walk the val - ley dark a - lone, all a - lone, O pil - grim,

Temp-ters no more can bind with fet - ters strong, The Lord is
Je - sus is near to give me help di - vine, For He has

Chorus

mine and I am His to - day, ev - 'ry day.
made my soul His ver - y own, I'm His own. Yes, I am

I am Thine for - ev - er, Lord, I know,
I am Thine I know, I feel the
Yes, I am Thine dear

Thine for - ev - er, Lord, I know,

I am Thine Forever

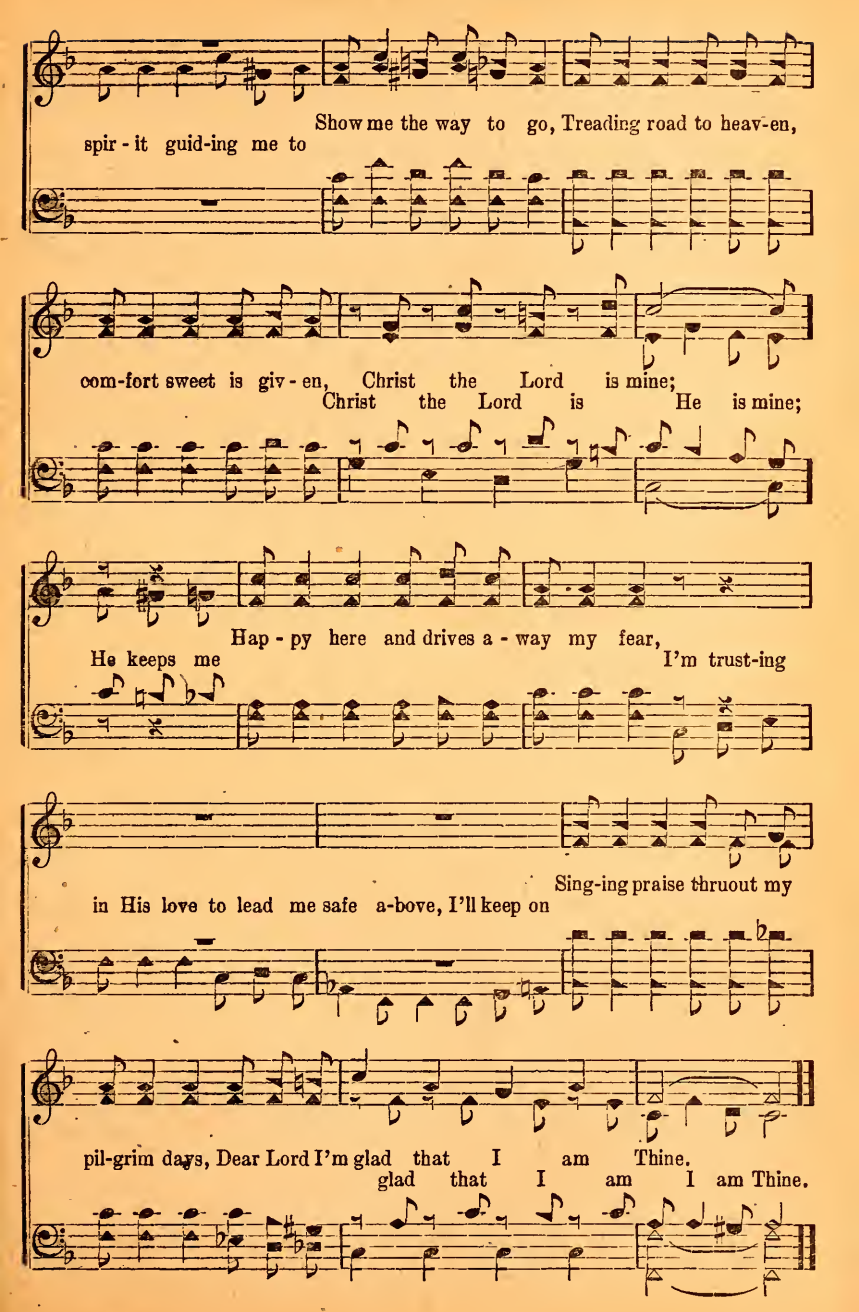

No. 112 Get Right With God

Copyright, 1943, by Stamps-Baxter Music & Ptg. Co.

J. R. Baxter, Jr. in "Heaven's Lamp" V. O. Fossett

1. Just look a - head and cease to tread The down-ward road of life,
2. While He is near to bring good cheer, Look up and trust His love,
3. If you would live then ser - vice give To Him who died for you,

O heed the call ere shad - ows fall And turn from sin and strife;
Make joy su-preme your fond-est dream And start for home a - bove;
He loves you still, o - bey His will And to the Lord be true;

Come hum-bly bow to Je - sus now, Dread not the chast'ning rod,
O do not wait un - til too late And on in sin still plod,
Re - pent of sin and walk with - in The nar - row path He trod,

Make heav'n your goal, He'll save your soul,
No long - er grope with-out a hope, Dear friend, get right with God.
The night comes fast, the har - vest past,

Chorus

To - day, dear soul, get right with God, O to - day get
Get right with

Get Right With God

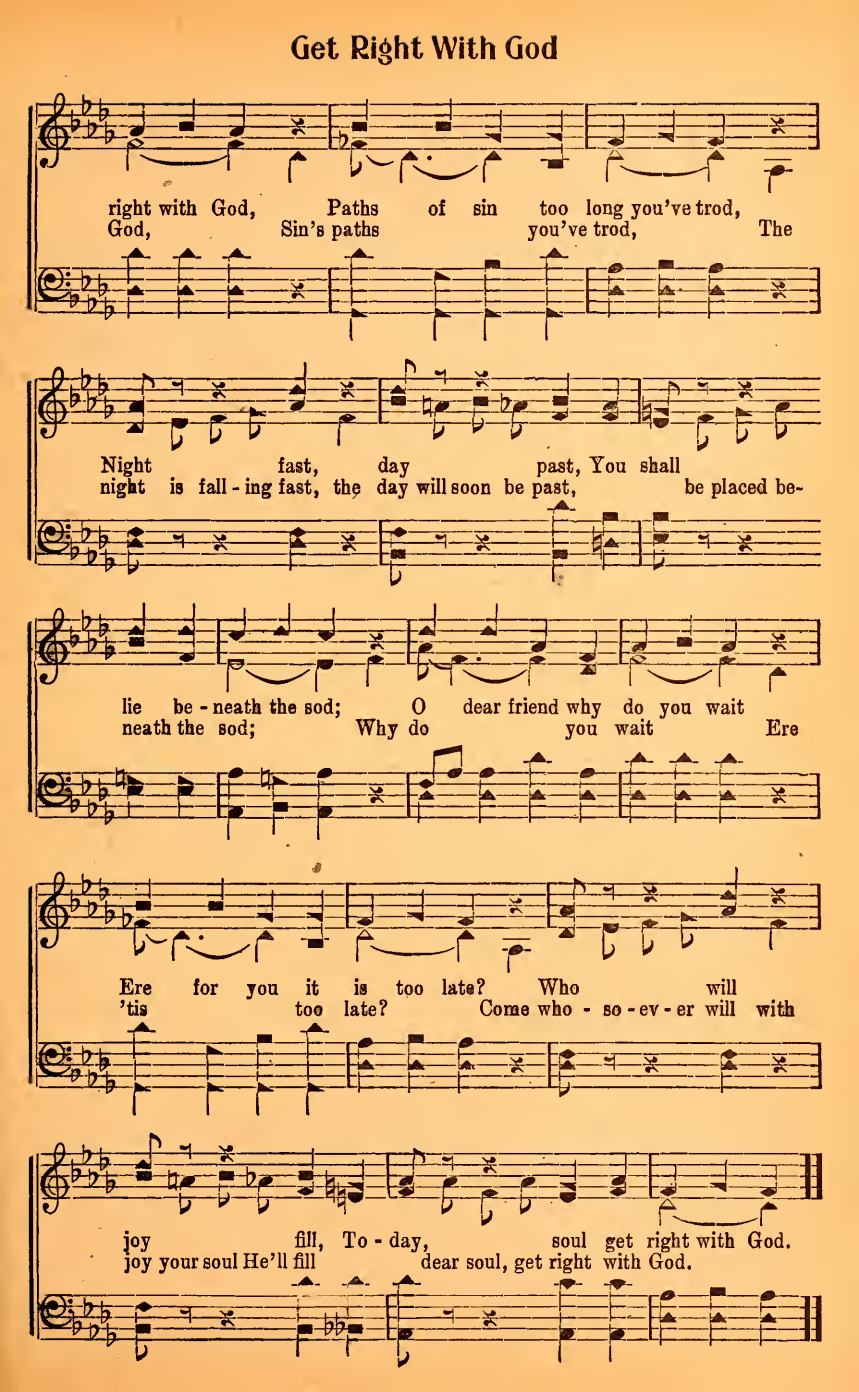

No. 113 Hallelujah By and By

Copyright, 1943, by Stamps-Baxter Music & Ptg. Co.

F. W. in "Heaven's Lamp" Fred Woodruff

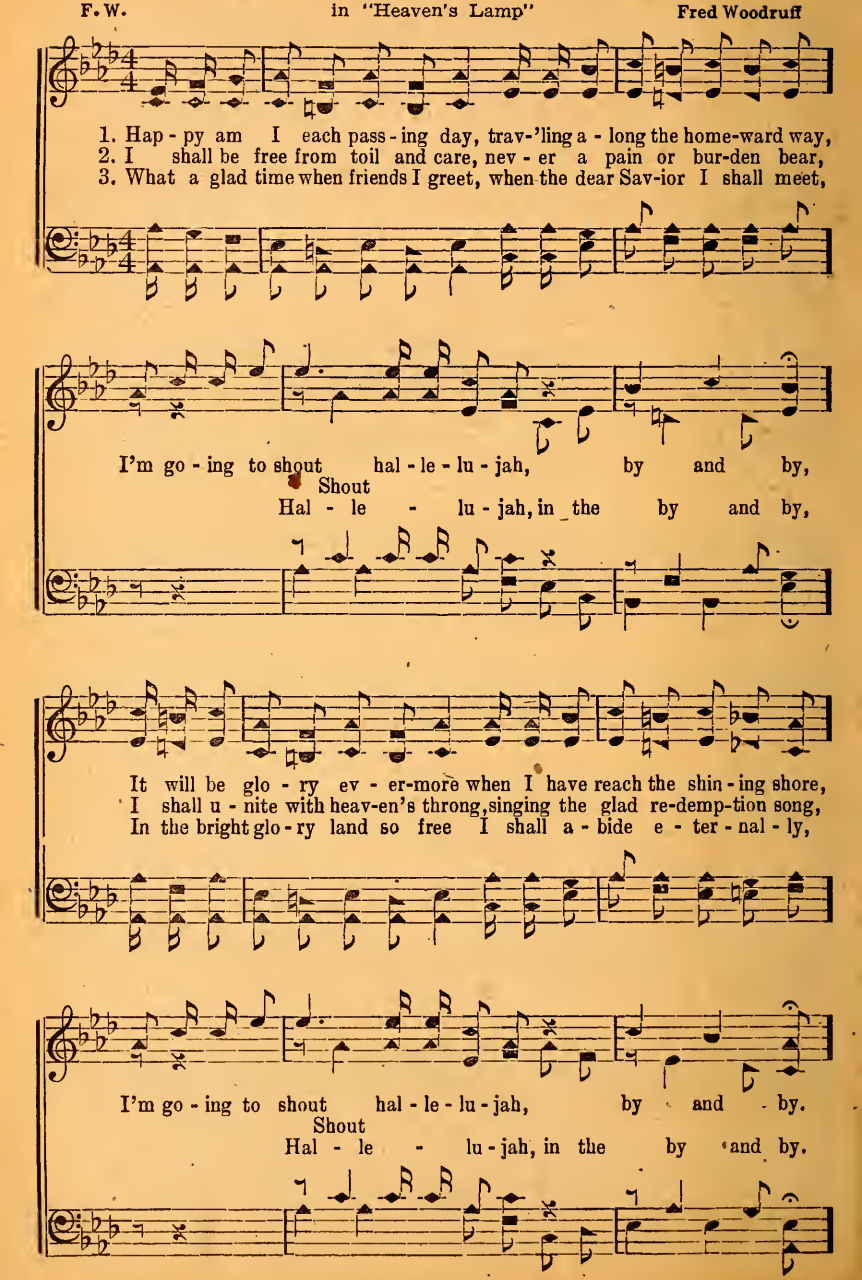

Hallelujah By and By

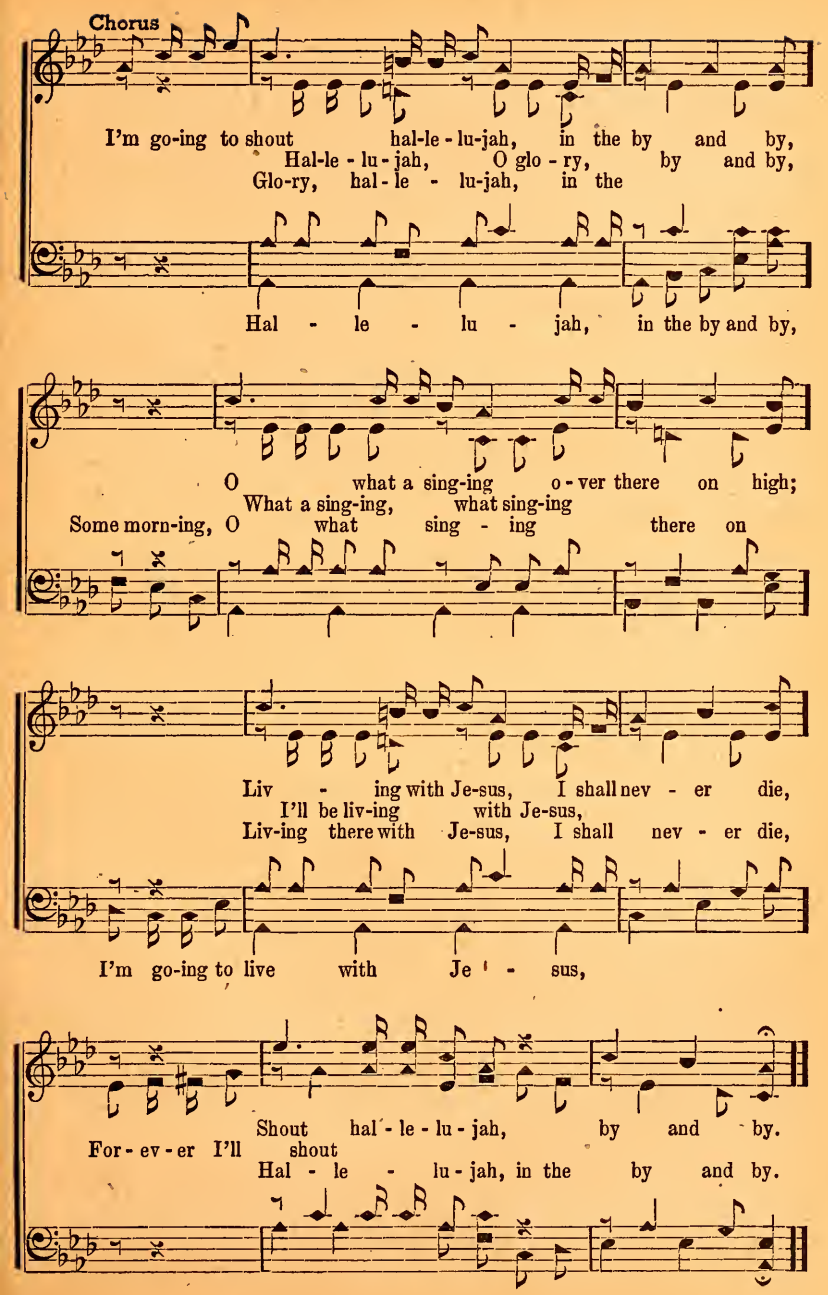

No. 114 Called to Work With my King

Dedicated to Brock Speer

Copyright, 1943, by Stamps-Baxter Music & Ptg. Co.

B. B. Edmiaston — in "Heaven's Lamp" — G. T. Speer

8va

1. Called to work with my Sav - ior, com - mis - sioned In - to
2. Called to work with my Sav - ior, re - deem - er, I will
3. There is noth - ing so won - drous, soul - thrill - ing, As pro-

8va

all the world to go, He of - fers me the joy of help - ing res - cue
fol-low where He leads, He'll guide me all the way, and I can trust Him
claim-ing words of life, To oth-ers sound-ing out the call to turn a-

8va

dy - ing souls from woe; It hath pleased the great Fa-ther thru man-kind
to sup-ply my needs; I a - lone can do noth - ing, yet all things
way from sin and strife, Just to come to the Sav - ior, re - pent - ing,

To pro-claim the gos - pel news, My Sav - ior gave His all
I can do in Christ my Lord, So, glad - ly I will go,
And to trust Him all in all; To this work I will go,

Chorus

and now His sum-mons I can - not re - fuse.
pro - claim - ing His e - ter-nal, ho - ly word. Called to work with my
in an - swer to my lov-ing Fa - ther's call.

Called to Work With my King

King, O it makes my heart sing
Called to work with my King, O it makes my heart sing

Just to know that my Fa - ther goes with me to pro-claim the glad
to man

news; Called to work with my King,
sal - va-tion's won-der-ful news; Called to work with my

let the glo - ry bells ring, I will fol-low Thee,
King, let the glo - ry bells ring,

O my Lord, my God, may I nev - er re - fuse.
nev - er, nev - er re-fuse.

No. 115 Press Along, Weary Pilgrim, Press On

Copyright, 1943, by Stamps-Baxter Music & Ptg. Co.

A. E. B. in "Heaven's Lamp" Albert E. Brumley

Slow

1. Press a - long, wea-ry pilgrim, thru the struggles and strife To that beau - ti - ful ci - ty be-yond; Thru the paths of dis - ap-pointment, thru the cares of this life,
2. Press a - long, wea-ry pilgrim, tho the pathway be dim, Soon the sor-rows of life will be done; Je - sus lead-eth like a shep-herd, put your whole faith in Him, Press a - long, wea-ry pil-grim, press on.
3. Press a - long, wea-ry pilgrim, to the home of the soul Where no part-ings or sor-row shall come; Where we'll all know one an-oth - er, and shall nev-er grow old,

Chorus

Press a - long, wea-ry pilgrim, press a-long, wea-ry pilgrim, Press a - long, wea - ry pil - grim,

Press thru shad-ows of night, Press a - long thru the shad-ows of night, Press a

Press Along, Weary Pilgrim, Press On

Press along, weary pilgrim, press a-long, wea - ry pil-grim,
long, wea-ry pil - grim, To that

Where our faith ends in sight, Look above to the portals,
ci-ty where our faith ends in sight; Look a-bove

look a - bove to the por-tals, Ev - - er
to the por - tals, Ev-er praying, ev - er sing-ing a

sing-ing a song, Press a-long, wea-ry pil-grim,
song, Press a - long, wea-ry

press a-long, weary pilgrim, Press on, pilgrim press on.
pil - grim, Press a-long, weary pilgrim, press on.

No. 116 A Wonderful Time is Waiting Ahead

Copyright, 1943, by Stamps-Baxter Music & Ptg. Co.

J. R. Baxter, Jr. & W. L. H. in "Heaven's Lamp" W. Lee Higgins

1. I am hap - py to - day, ... think-ing of that new
2. In His love I re - joice, ... hap - py car - ols I
3. Not so man - y more days ..... must I tar - ry be-

home, ... From my Sav - ior and Lord.....
sing, ... I have giv - en con - trol .....
low, ... Till the an - gel shall come.....

no more I shall roam; ..... He will wel - come me
to Je - sus my King; ..... Let me fol - low His
and bid me to go; ..... I am trust - ing in

there, ... and so tru - ly 'tis said, ...
steps, ... by His spir - it be led, ...
Him, ... there is noth - ing to dread, ...

What a won - der - ful time is a - wait-ing a-
What a won - der - ful time

A Wonderful Time is Waiting Ahead

Chorus

head. A hap - py time
is a-wait-ing a - head. A won-der-ful time is wait-ing a-

is wait-ing a - head, For all the saved
head, For all of the saved whom Christ has

whom Christ has led; What a won - der - ful tho't,
led; What a won - der - ful tho't,

all His glo - ry to share, Sing-ing 'round the white
all His glo - ry to share,

throne with re-deemed ones up there.
Sing-ing 'round the white throne with re-deemed ones up there.

No. 117 The Lone Pilgrim

Copyright, 1943, by Stamps-Baxter Music & Ptg. Co.

L. G. P. In "Heaven's Lamp" Luther G. Presley

Slow Very slow

1. Wea - ry (Wea - ry) trudg-ing (trudg-ing) Down this lone-some road,
2. Tri - als, (Tri - als,) trou-bles, (troubles,) More than I can bear,

Pil - grim, (Pil - grim,) stran-ger, (stran - ger, Heav - y is my load;
Je - sus (Je - sus) loves me, loves me, An-swers ev - 'ry pray'r;

Toil - ing, (Toil - ing,) weep - ing (weep - ing) On this rug - ged way,
Watch-ing,(Watch-ing,) wait - ing, (wait - ing,) Soon will cease to roam,

Near - ing (Near - ing) sun - set (sun - set) And the close of day.
Voic - es (Voic - es) call - ing, (call - ing,) Must be near - ing home.

Chorus Faster

Most done trav - el - ing, most
Lord, I'm most done trav - el - ing, most done trav - el - ing,

The Lone Pilgrim

done trav - el-ing, most done trav-el-ing Lord I'm
most done trav - el-ing, O Lord

most done trav - el - ing in this world;
sin - ful world; Well it can't be

Can't be far, eve - ning star, gates a-
far, eve - ning star, gates a - jar,

jar, Lord I'm most done trav - el - ing, most done
O Lord

trav - el - ing, most done trav - el - ing In this world.

No. 118 His Blood has Made me Free

Copyright, 1943, by Stamps-Baxter Music & Ptg. Co.

W. A. McK. in "Heaven's Lamp" W. A. McKinney

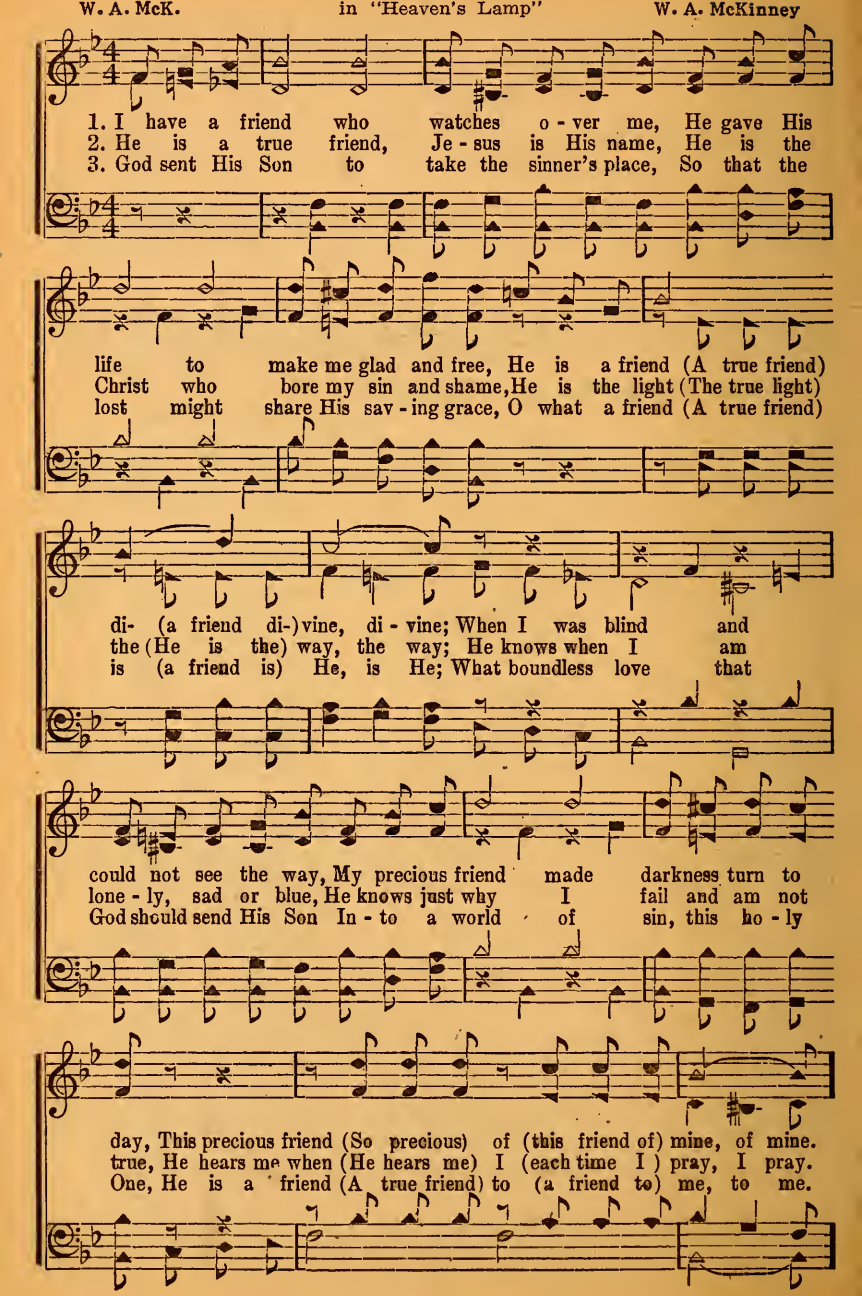

His Blood has Made me Free

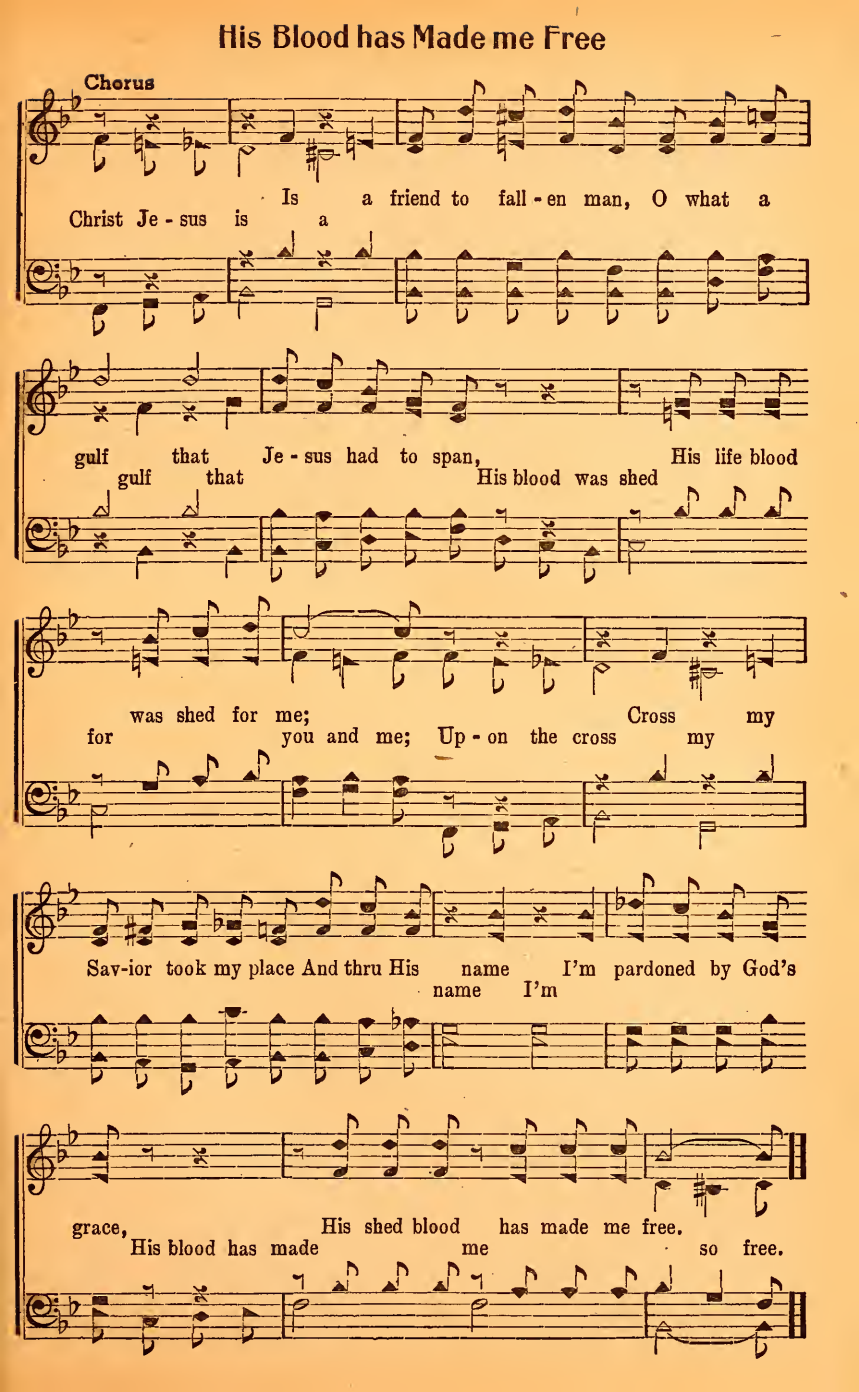

No. 119 Lord, I'm Coming Home Today

Copyright, 1943, by Stamps-Baxter Music & Ptg. Co.

Mrs. Lucy Phillips Sims in "Heaven's Lamp" W. Allan Sims

1. In this world of sin - ful con - flict, I have wan-dered far from Thee,
2. I have walked in paths of dark - ness All a - long the downward road,
3. I don't want the things called worldly, They bring war and mis - er - y,

Nev - er think-ing of my Sav - ior, He who gave His life for me;
Nev - er ask - ing Thee to help me Nor to share my heav - y load;
Now I'm pray-ing, my dear Sav - ior For a home in heav'n with Thee;

With the peo - ple of this na - tion God's own laws I dis - o - bey,
I have shunned Thee on the jour - ney, Tried to live a life so gay,
Lord, my life is in Thy keep - ing And no more from right I'll stray,

I have tried my own way, Sav - ior,
But dear Lord I've found no com - fort, I am com-ing home to - day.
Let me stay with Thee for - ev - er,

Chorus

Lord, I'm wea - ry, I am lone-some, All
Lord, I'm wea - ry, I am lone - some, Let me all my

Lord, I'm Coming Home Today

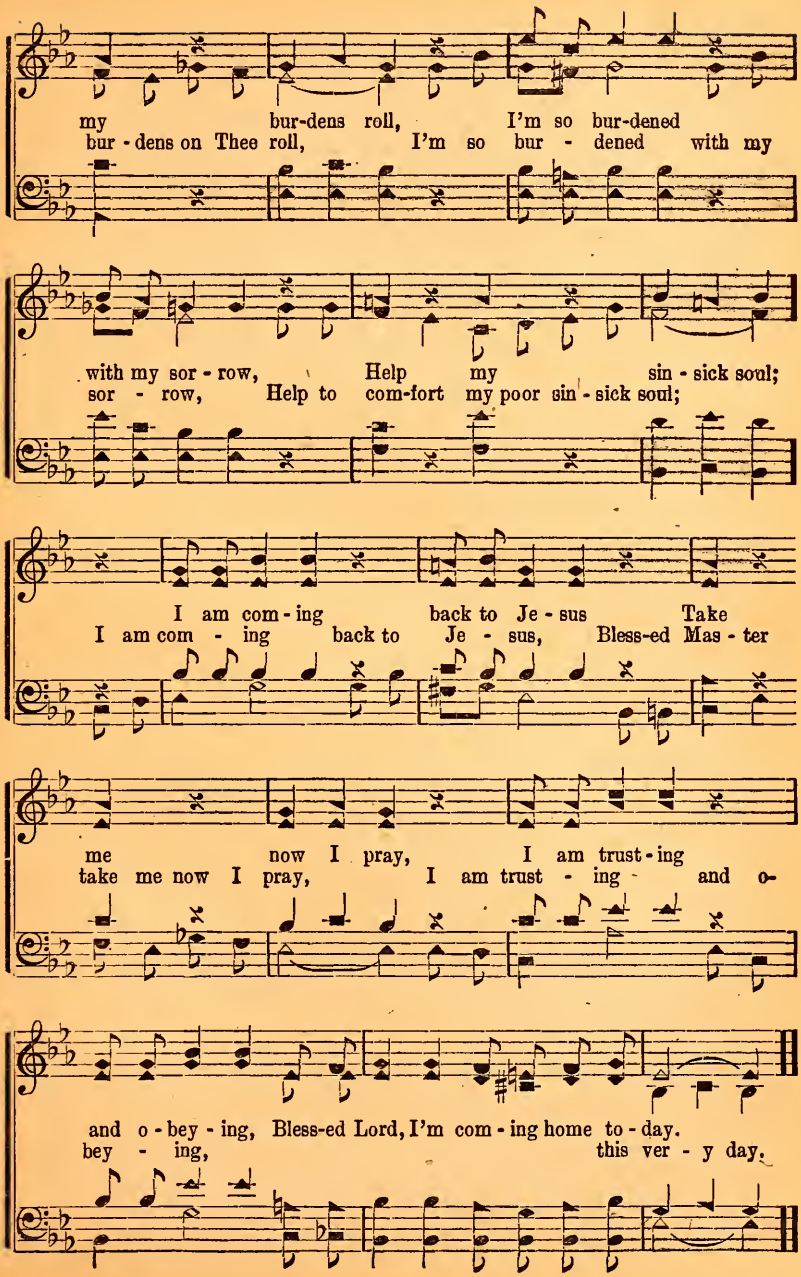

No. 120 The Lonely Hour

Copyright, 1943, by Stamps-Baxter Music & Ptg. Co.

J. B. C. in "Heaven's Lamp" J. B. Coats

1. This life is like a day of time That we are liv-ing here be-low,
2. You'll need a friend like Je-sus then, In youth, so care-less, free and gay,

Each mo-ment is a gold-en link, The joys, the sorrows that we know;
In man-hood's charm 'tis bet-ter still, When gold-en strands are turned to gray;

Soon comes the bit-ter and the sweet, As day is pass-ing swiftly by,
Make Him your constant, guid-ing star, Com-pan-ion in the race you run,

Then comes the hour we all must meet, When day is done and night is nigh.
And when you reach the lone-ly vale, Hold to His hand at set-ting sun.

Chorus

Lone-ly hour for the soul,
A lone-ly hour for ev-'ry soul, When Jordan's

The Lonely Hour

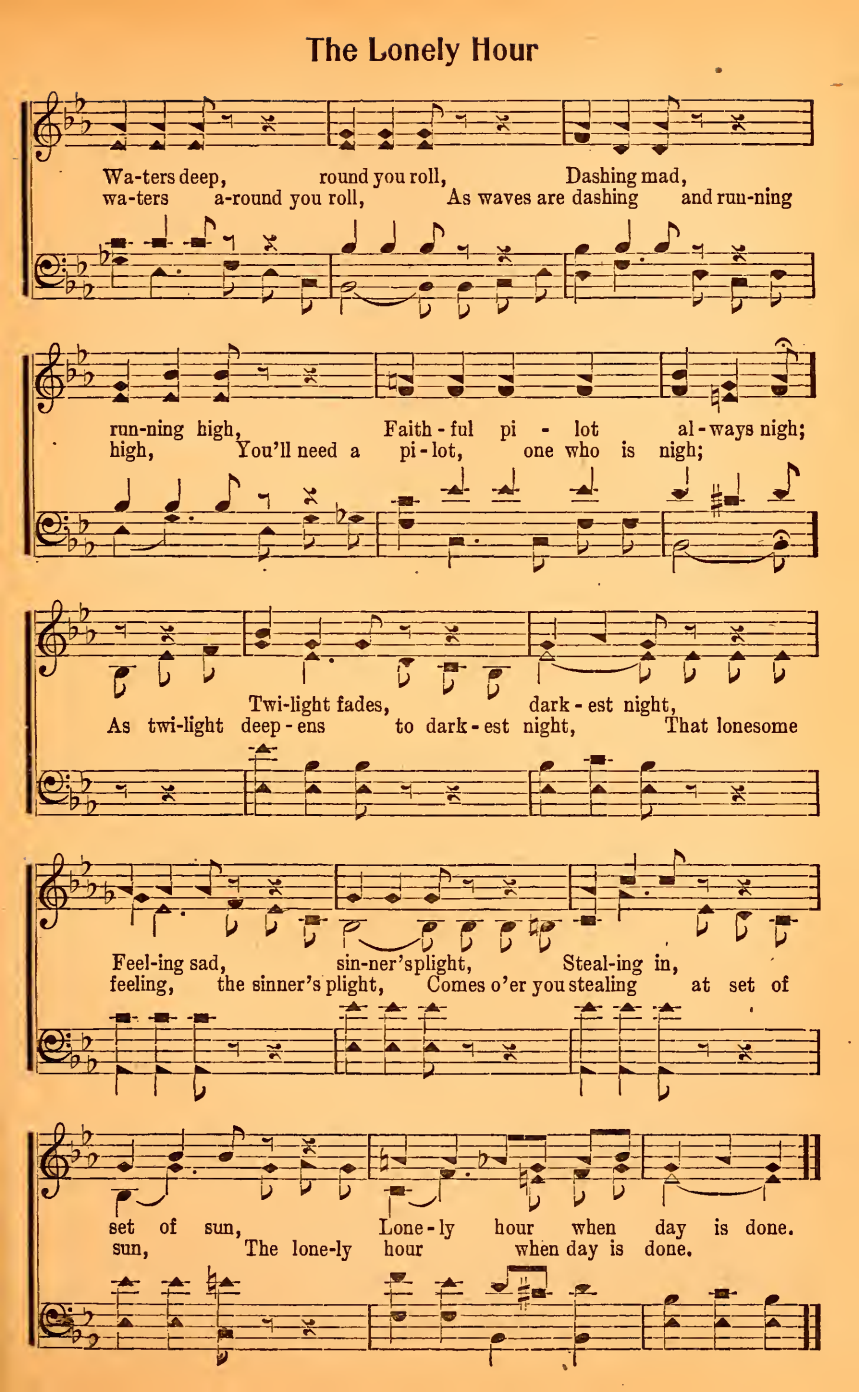

No. 121 I am Happy to Serve Him

Copyright, 1943, by Stamps-Baxter Music & Ptg. Co.

J. R. Baxter, Jr. in "New Songs Supreme" Dwight Brock

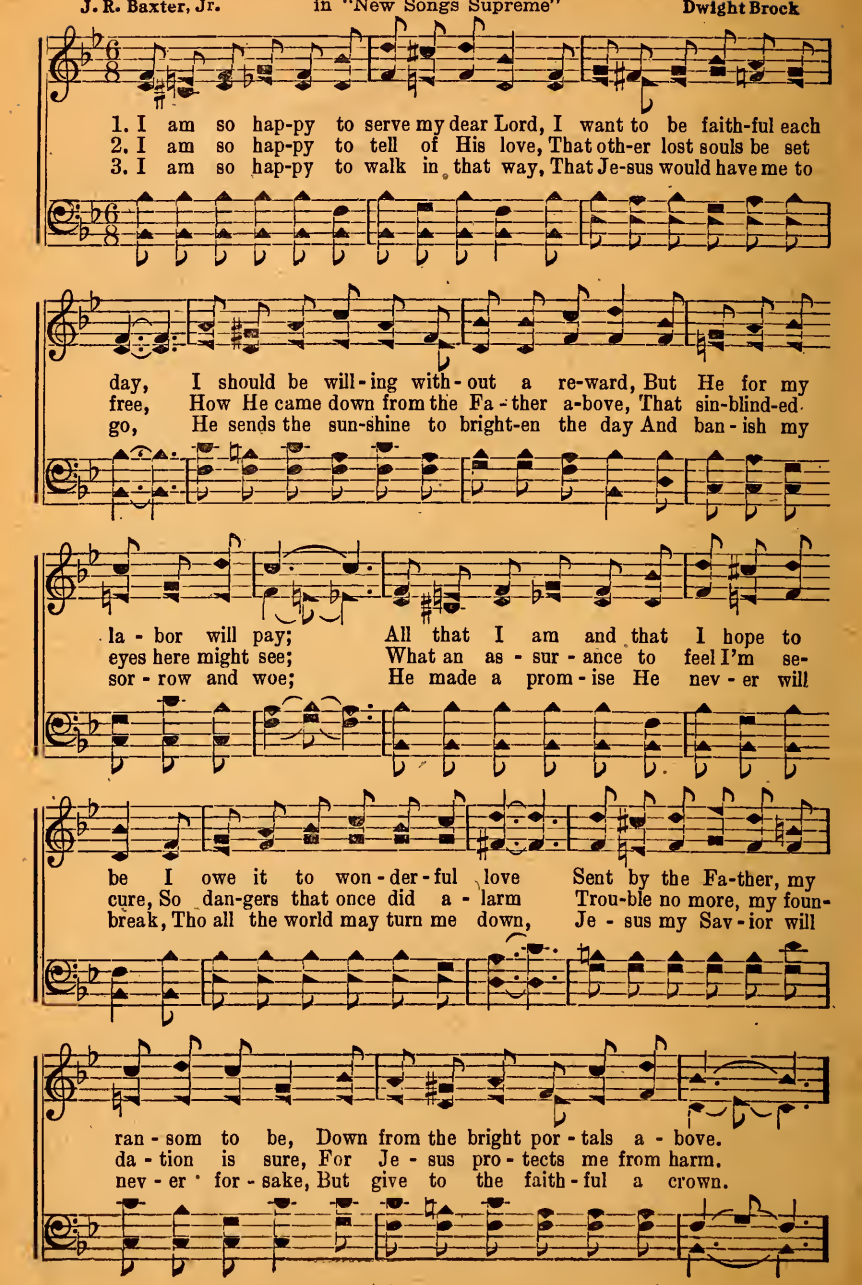

I am Happy to Serve Him

Chorus

I am hap - py to serve my Re-deem-er and Un - to Him dai - ly
I am hap - py to serve Him, Yield to Him full con-

yield full con - trol, He has suf-fered to save and to par - don me,
trol, He has suf-fered to save me,

Free - ly ran-somed my lost, dy - ing soul; And I nev - er can
Free - ly ran-somed my soul; I can nev - er re-

pay Him, pay Him, What a debt that I to Him now owe, I am
pay Him, What a debt that I owe, I am

hap - py to serve Him, Je - sus loves me I know.
hap - py to serve Him, serve Him, most tru-ly I know.

No. 122 Pictures of Heaven

Copyright, 1943, by Stamps-Baxter Music & Ptg. Co.

Luther G. Presley — in "Heaven's Lamp" — Mrs. Frank H. Stamps

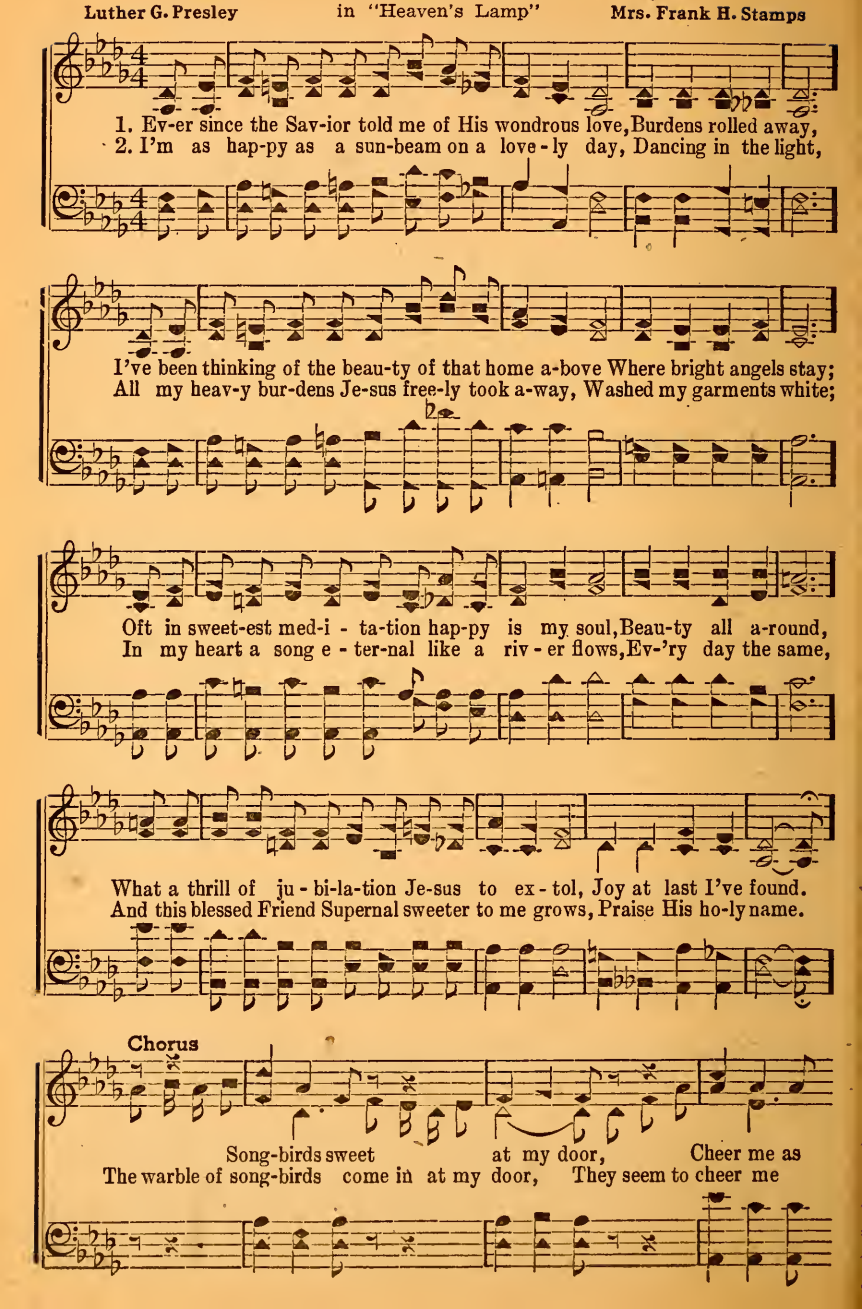

Pictures of Heaven

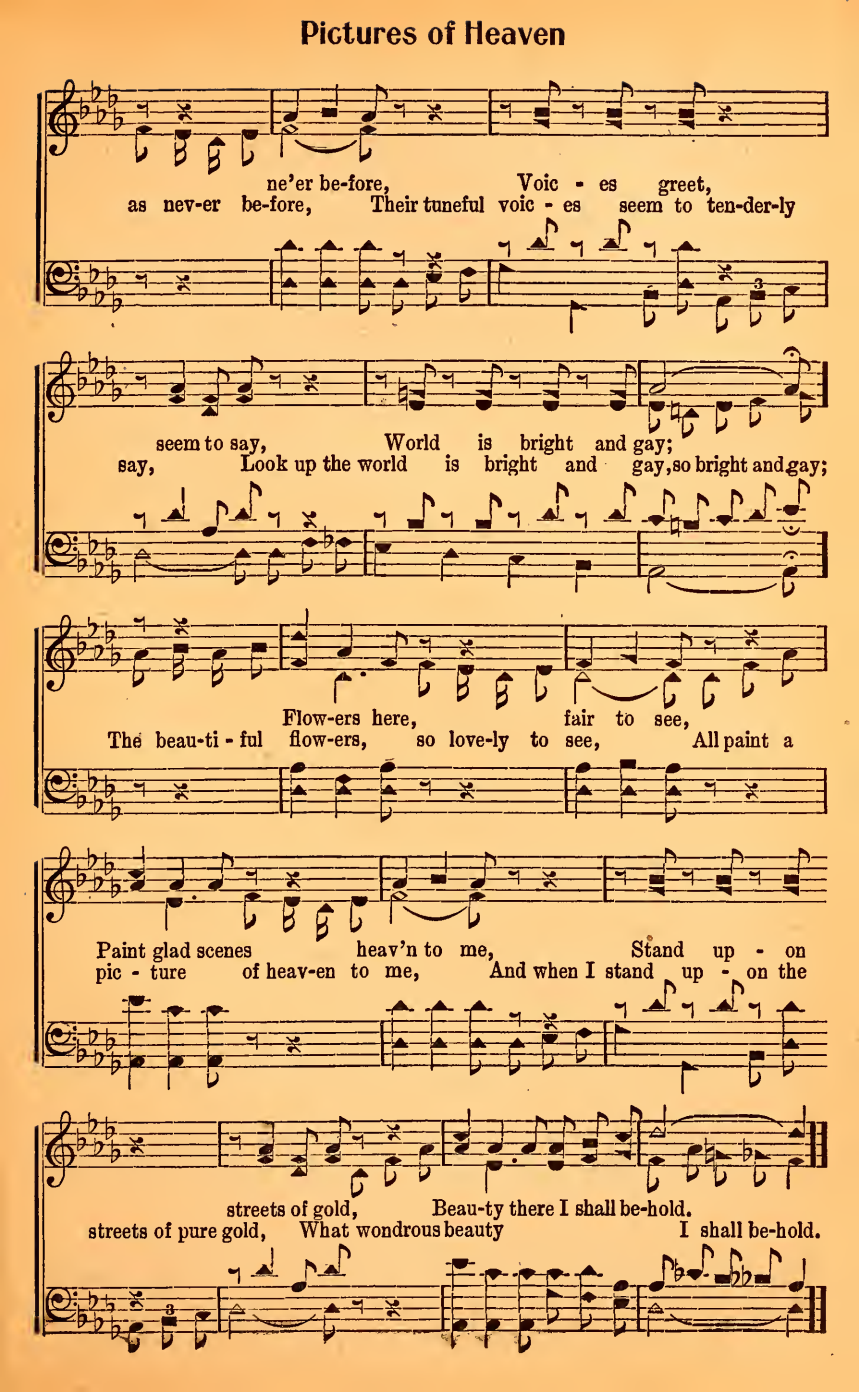

No. 123 I'm Living in God's Sunlight Now

Copyright, 1943, by Stamps-Baxter Music & Ptg. Co.

W. E. H. in "Heaven's Lamp" Walter E. Howell

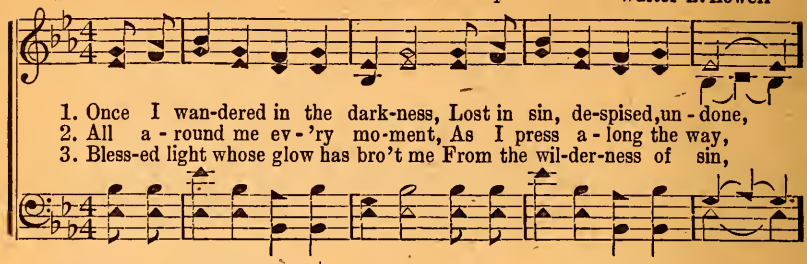

1. Once I wan-dered in the dark-ness, Lost in sin, de-spised, un - done,
2. All a - round me ev - 'ry mo-ment, As I press a - long the way,
3. Bless-ed light whose glow has bro't me From the wil-der-ness of sin,

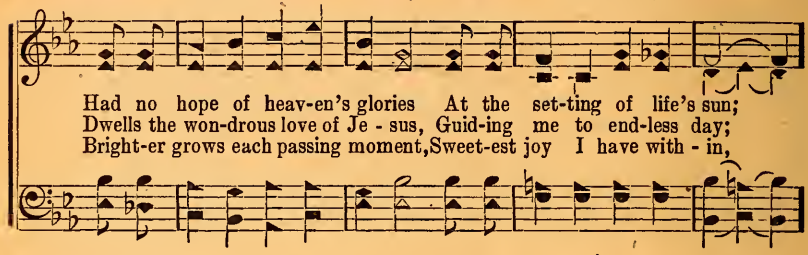

Had no hope of heav-en's glories At the set-ting of life's sun;
Dwells the won-drous love of Je - sus, Guid-ing me to end-less day;
Bright-er grows each passing moment, Sweet-est joy I have with - in,

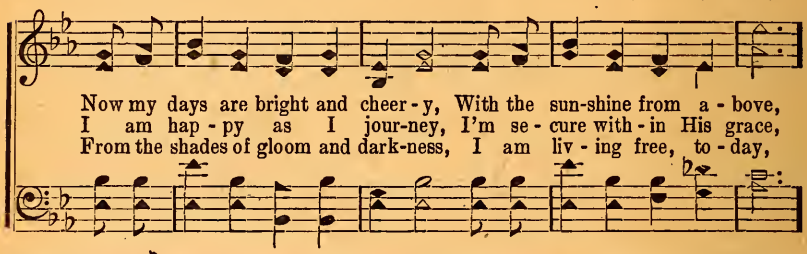

Now my days are bright and cheer - y, With the sun-shine from a - bove,
I am hap - py as I jour-ney, I'm se - cure with - in His grace,
From the shades of gloom and dark-ness, I am liv - ing free, to - day,

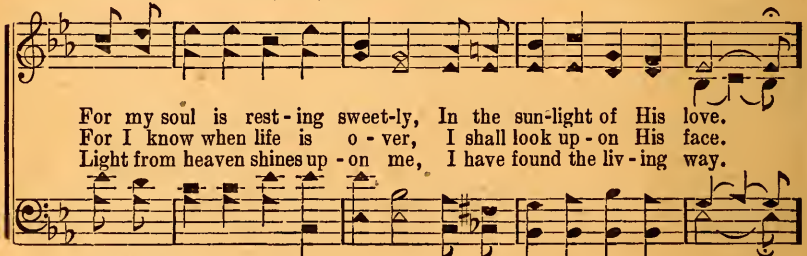

For my soul is rest - ing sweet-ly, In the sun-light of His love.
For I know when life is o - ver, I shall look up - on His face.
Light from heaven shines up - on me, I have found the liv - ing way.

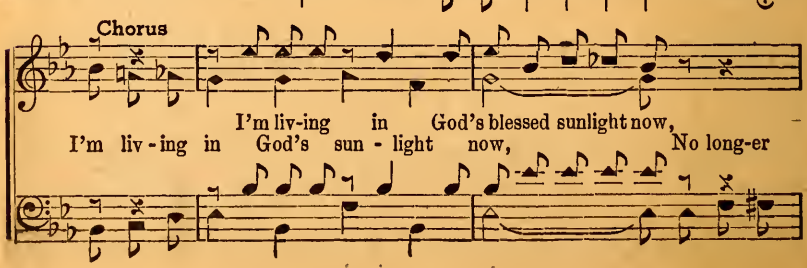

Chorus

I'm liv-ing in God's blessed sunlight now,
I'm liv - ing in God's sun - light now, No long-er

I'm Living in God's Sunlight Now

To old Sa - tan bow, The bright and shin - ing
to old Sa - tan bow, I've found the bright, shin - ing

path of light, Leading to the joys in heav'n a-bove;
path 'Tis leading me to joys a - bove;

I'm sheltered by His wondrous saving grace,
I'm sheltered by His won - drous grace, I'm kept se-

Kept in His em-brace, I have no fear while I
cure in His em - brace, I fear not while I

trav - el here, Sunlight of His love.
trav - el I'm in the sun - light of His match-less, sav-ing love.

No. 124 They Have Gone Away

Copyright, 1943, by Stamps-Baxter Music & Ptg. Co.

L. B. C. in "Heaven's Lamp" Mr. & Mrs. Lonnie B. Combs

Slow

1. Man - y times I feel so lone and sad when I think of friends that I once had, They have gone a - way, they've gone a - way home, they've gone a - way home; We can nev - er bring them back I know, by the grace of God to them we'll go, They have gone a - way, they've gone a-way home, they've gone a-way home.

2. Like an or - phan here I seem to be, in this sin - ful land I am not free, Loved ones o - ver on that hap - py shore live in joy and peace for - ev - er-more,

3. Lord, it leaves our home so ver - y drear, how we miss their smiles and words of cheer, They have gone a - way, We can nev - er see the smil - ing face till we join them in that hap - py place, They have gone a-way, home.

They Have Gone Away

Chorus

They have gone a - way far be-yond the sky,
They have gone a - way far be-yond the sky,

They are free from ev-'ry care
They are free from care where the soul shall nev-er

where the soul shall nev - er die; I'm so lone-ly down here
die; I'm so lone-ly down here

ev - 'ry where I roam; Since they've gone a-
ev - 'ry where I roam,

Since they've gone so far away, since they've gone away home, since they've gone away home.
way, home.

No. 125 Blessed Savior Hold my Hand

Copyright, 1942, by Stamps-Baxter Music & Ptg. Co.

Luther Phillips in "Super Specials No. 4" J. B. Carr

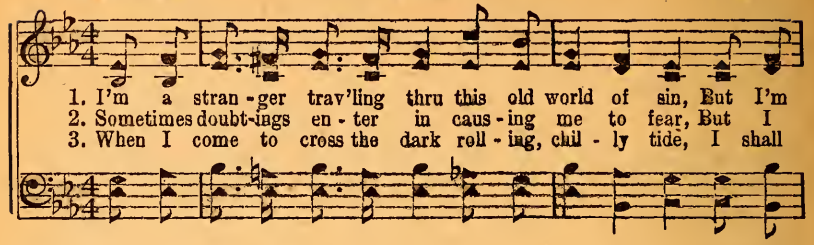

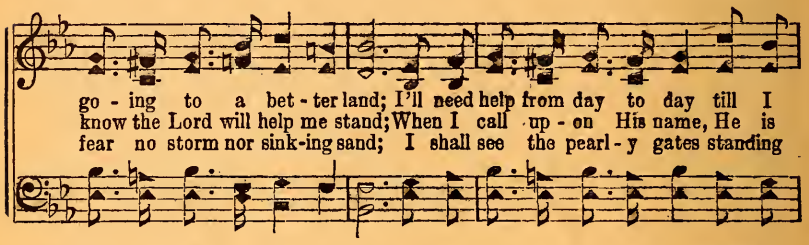

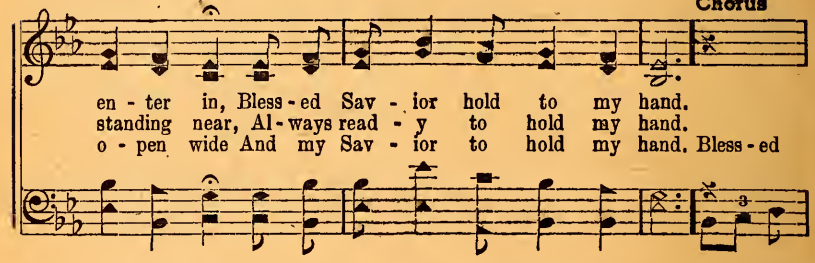

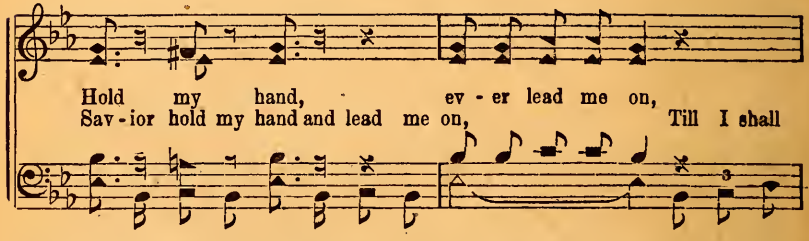

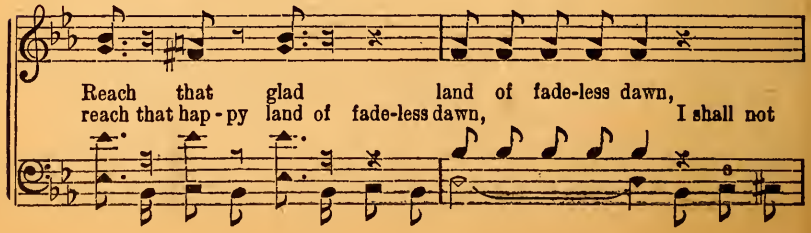

Blessed Savior Hold my Hand

Fear nor dread, press a - head, Lord I'll
fear the snares nor dread but will keep pressing straight a-head, For the Lord I'll ev-er

firm - ly stand; I'll be
firm - ly I'll firm - ly stand; I shall be faith-ful to the

true on life's rug-ged road, Trust Him
end of life's rough road, I shall trust Je - sus for new

for strength to bear each load, Reach that place,
strength to bear each load, Till I reach that ho-ly place, look up-

see His face, I want Je - sus to hold my hand.
on His smil-ing face, my trembling hand.

No. 126 Spread a Little More Sunshine

Copyright, 1943, by Stamps-Baxter Music & Ptg. Co.

J. R. Baxter, Jr. in "Heaven's Lamp" Eugene Wright

1. Man-y pre-cious souls in dark-ness live who would heed the message you could give, Spread a lit - tle more sun - shine as you trav - el this pil - grim way; Let them hear the bless - ed gos - pel
2. Lives are saddened by some pain or woe that must come to all while here be- low, Spread a lit - tle more sun - shine as you trav-el this pil-grim way; Try to smooth for them the thorn-y
3. There are hun-gry souls who should be fed, teach them how to find the liv - ing bread, Spread a lit - tle more sun - shine as you walk on Lis - ten for some faint-ing broth-er's

Spread a lit-tle more sun - shine

:S:

as you trav-el this pil-grim way; D.S.-Let the cheerful beams so bright-ly

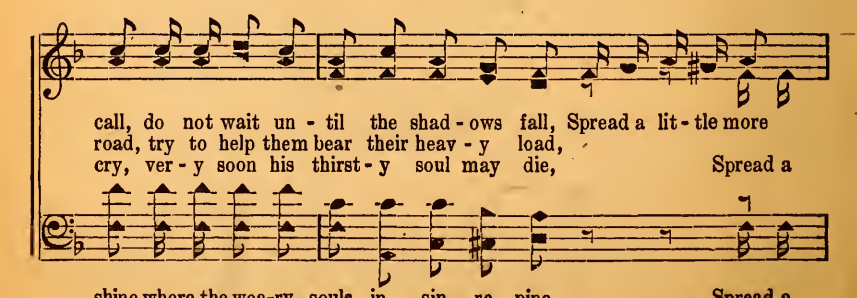

Spread a Little More Sunshine

sun - shine as you trav - el this pil - grim
lit - tle more sun - shine as you
Spread a lit - tle

lit - tle more sun - shine as you trav - el this

Fine Chorus

way. Spread a lit - tle more sun - shine
trav - el this pil-grim way. Spread a lit - tle more sun-
Spread a lit - tle

way. Spread a lit - tle

a - long on the path you tread,
shine a - long the path - way you Un - til all who are
more sun-shine here on the that Un - til

more sun-shine a long on the path you tread,

D.S.

Un - til all who are lone - ly bur - dens nev - er more dread;
lone - ly no more their bur - dens
all who are lone - ly no long - er bur - dens

Un - til all who are lone-ly no long-er their bur-dens dread,

No. 127 Our God is mighty and Strong

Copyright, 1943, by Stamps-Baxter Music & Ptg. Co.

B. B. Edmiaston — in "Heaven's Lamp" — Floyd McEwen

1. There is work that each one may do, Je - sus calls for me and for you,
2. Free-ing lives from sor - row and woe, ban - ish sin wher - ev - er you go,
3. O - ver-come the le - gions of sin, for the right the vic-to - ry win,

In Je - ho - vah's ar - my of love mov - ing a-long; Make sweet free-dom's mes-sage re-sound till the slaves of earth are un-bound,
Hold a - loft the ban - ner of light, res - cue na - tions lost in the night, Go pro-claim-ing,
Wake from sleep, a- rise from your sloth; pray and sing and bat - tle for youth,

Chorus

great is the Lord, might-y and strong! In the ar - my of love, roy - al ar-my of love, With a pray'r and a song, mov-ing firm-ly a-long,
Je - ho - - - vah's ar-my of love Is mov - - ing firm-ly a-long,

Our God is Mighty and Strong

Banners wav-ing a-bove, gen-tly wav-ing a-bove,
Its ban - - ners wav-ing a-bove, Will

Lead a conquering throng, mercy's conquering throng; Gird the armor of truth
lead a conquering throng; Gird on

bless-ed ar-mor of truth, Go the faithful a-mong,
the ar-mor of truth, Go forth and ban-ish the

go and banish the wrong, Win sweet freedom for youth, life and freedom for youth;
wrong, Proclaim sweet freedom for youth,

Our God is might-y and strong!
Go pro-claim-ing that God Je - ho - vah is strong!

No. 128 Come To Jesus

Copyright, 1943, by Stamps-Baxter Music & Ptg. Co.

Mearl Mosley & Rev. Rupert Cravens in "Heaven's Lamp" G. T. Speer

1. Wea-ry sin-ner, now con-sid-er just how far from God you stand, While the
2. Tho your years be few or man-y, if you live for Christ each day You'll be
3. Won't you come to Christ the Savior, cease to waste your life a-way, Give your

Sav-ior pleads in mer-cy, reach-ing out His ten-der hand; If you'll come to
hap-py in His ser-vice, as you trav-el on the way; Then, when you the
best in loy-al ser-vice, love and trust Him ev-'ry day; Be pre-pared when

Him re-pent-ing, He will save your soul from sin And your soul will be made
course have finished, kept the faith till set of sun, You'll be hap-py up in
He shall call you for the hap-py home a-bove, Yield your heart while He is

Chorus

hap-py as the Spir-it en-ters in. O my broth-er,
heav-en while the end-less a-ges run.
plead-ing, just ac-cept His bound-less love. O my broth-er,

come to Je-sus, True and faith-ful to Him
come just now to Je-sus, true and fath-ful

Come To Jesus

be; He will make your gar-ments spotless,
yes, faithful be; garments spotless, make them pure and spotless,

In the blood of Cal - va - ry; You'll be
In the pre-cious blood of of Cal - va - ry;

read-y for His com-ing, With your sins all
You will then be ready, read-y for His coming, With your man-y sins all

washed a - way, Come to Je - sus, come, re-
all washed a-way, Come, O come to Je - sus,

pent-ing, Let Him save you while you may.
come to Him, repenting, Come and find sal-va-tion now while you may.

No. 129 I've Gotta Mansion

SPIRITUAL

Dedicated to Mr. & Mrs. Frank Wallace, Los Angeles, Calif.

Copyright, 1943, by Stamps-Baxter Music & Ptg. Co.

Mrs. C. C. Y. in "Heaven's Lamp" Mrs. C. C. Yarbrough

1. Wea-ry of roam-ing a-round, Of roaming around, Tired I want to set-tle
2. Wea-ry, I long to go home, I long to go home, Tired of trav'ling here a

down, Want to set-tle down, I've got-ta home that's bet-ter still than the old
lone, Trav'ling here a-lone, Dai-ly my heart is sad and sore, gaz-ing a-

cab-in on the hill, Take me home bless-ed Je-sus, take me home.
cross to Jordan's shore, take me home,

Chorus

I've a man-sion, home, go-ing there,
I've a man-sion bright and fair, I've got-ta and I'm

O-ver in that land, that won-der-ful land;
won-der-ful land, won-der-ful land;

I've Gotta Mansion

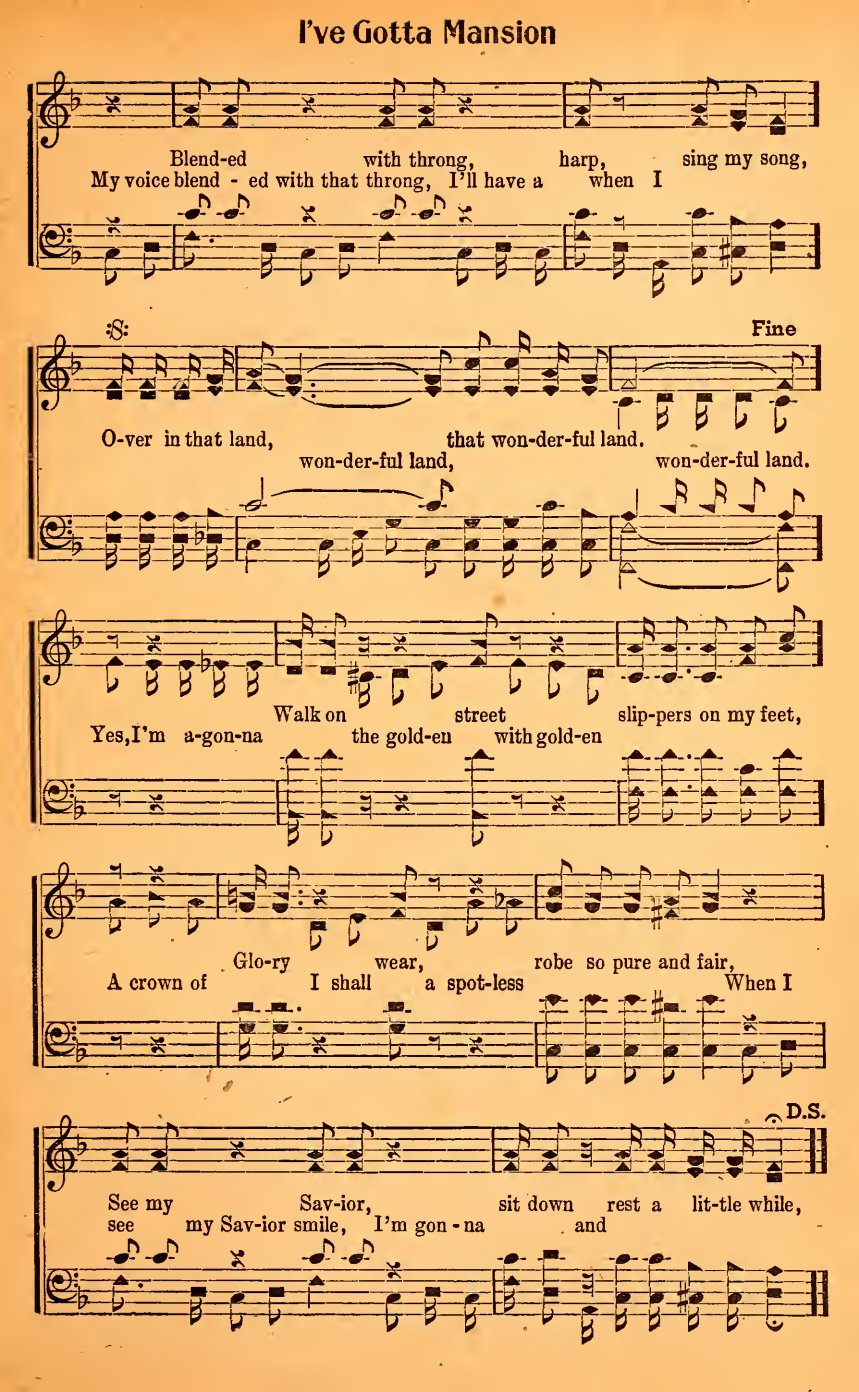

No. 130 I Want to Keep Telling Salvation's Story

Copyright, 1943, by Stamps-Baxter Music & Ptg. Co.

C. C. C. in "Heaven's Lamp" C. C. Crain

1. A won-der-ful change that made me hap-py, giv-ing me bless-ed hope in-deed,
2. My broth-er, my sis-ter, why so i-dle, see-ing there's work for you to do?
3. I want to keep tell-ing forth the sto-ry to the poor lost ones still a-stray,

Came when Je-sus the Sav-ior found me, for He sup-plied my great-est need;
Quick-ly en-ter the Mas-ter's service, sure-ly He has a place for you;
Help them safe-ly to gain the high-way lead-ing to home a-bove some day;

Something di-vine, be-yond ex-pres-sion, filled my sad heart with joy sub-lime,
Knowing your heart was once made hap-py, feel-ing the breeze from heaven's clime,
Oft-en the way is rough and nar-row, man-y the hills we have to climb,

:S: Fine

Tell-ing sto-ry all the time.
I want to keep sal-va-tion's all the time.

Chorus

Tell-ing sto-ry time I go,
I want to keep sal-va-tion's all the wher-ev-er

I Want to Keep Telling Salvation's Story

Down from glo - ry mer-cy to show;
How Je-sus came mansions of free - ly show;

D.S.

Hide sto - ry world, great crime;
If I should such a won-der-ful from a lost O what a

No. 131 Since Jesus is Mine

Copyright, 1943, by Stamps-Baxter Music & Ptg. Co.

M. H. McK. in "Heaven's Lamp" M. H. McKee

1. I'm joy - ful - ly sing-ing as on-ward I go,
2. In path-ways all pleas-ant He leads me a-long, Since Je - sus is mine;
3. The way He is lead-ing to heav-en a-bove,

:S: Fine

My heart-bells are ring-ing, no sad-ness I know,
And gives to my heart a-most won-der-ful song, Since Je - sus is mine.
Where mansions e - ter - nal are build-ed by love

D.S.— No long - er I wan - der, no more I re-pine, Since Je - sus is mine.

Chorus D. S.

Since Je - sus is mine, Blest Shep-herd di - vine;
so tru - ly is mine, and keep-er di - vine;

No. 132 I Read it in the Book of Revelation

Copyright, 1943, by Stamps-Baxter Music & Ptg. Co.

A. E. B. in "Heaven's Lamp" Albert E. Brumley

1. I've read a-bout a cit-y foursquare, a ci-ty of e-ter-nal light, Ci-ty of e-ter-nal light, nev-er ending peace and
2. Some day when time on earth is no more, we'll gather at the judgment bar, Gath-er at the judgment bar, at the fi-nal judgment
3. O trust ye in the bless-ed old book and read a-bout the things it says, Read a-bout the things it says and the joy that heaven

light; 'Tis built of gold and jas-per and pearl and ev-'ry-thing there-in is free,
bar; And ev-'ry one will sure-ly be judged ac-cord-ing as His work shall be,
has; There's room in that bright ci-ty of gold, make read-y for that place to see, For I read it in the book of Rev-e-la-tion

:S:

Fine Chorus

And it bro't a lot of joy to me. I read it in the

I Read it in the Book of Revelation

book of Rev - e - la - tion and it bro't a lot of joy to me,

In heav-en there will be no trib-u-la-tion, ev-'ry - bod - y will be free;

D. S.

There's coming a time of joy and jubilation, O brother, just you wait and see,

No. 133 Let us Heed What we Read

Copyright, 1943, by Stamps-Baxter Music & Ptg. Co.

J. R. B., Jr. in "Heaven's Lamp" J. R. Baxter, Jr.

1. As we dai - ly look in the grand old book, Let us heed what we read;
2. In it we can find peace for troubled mind,
3. If we want true life free from sin and strife, Let us heed what we read;

How the pag-es shine with the truth di-vine, Let us heed what we read.
Yes, the record clear brings us hope and cheer,
It is God's own word, sweetest ever heard, Let us heed what we read.

No. 134 Speak to Them for Me

Copyright, 1943, by Stamps-Baxter Music & Ptg. Co.

Rev. W. A. Washburn in "Heaven's Lamp" Wilbur Wilson

1. When you get up yon - der to that bright hap - py land, And you have met the Sav - ior and clasped Him by the hand, You'll find a - mong that num-ber be - side the crys - tal sea, A host of friends and loved ones who
2. Man - y have been wait - ing, a long, long time up there, And since they went to glo - ry the gray has filled my hair, But I'll be more de- ter-mined to win the vic - to - ry, If you will meet my loved ones and
3. Tell them I am read - y, my robes are washed and white, I'm watch-ing for my Sav - ior each morn-ing, noon and night; He prom-ised to con- vey me a - cross life's trou-bled sea, But while I wait the sum-mons, just

Chorus

wait to wel - come me. Speak to them for me, take them by the hand, Won't you please tell them, soon I'll join their band;
speak to them for me.
speak to them for me. Speak to them for me and take them by the hand, Won't you please tell them that soon I'll join their band;

Speak to Them for Me

It would give me faith, sail life's storm-y sea,
It would give me faith to sail life's storm-y sea, If

If you would meet them and speak to them for me.
you would on-ly meet them for me.

No. 135 There is Hope at the Cross

Copyright, 1943, by Stamps-Baxter Music & Ptg. Co.

Rev. Alfred Barratt in "Heaven's Lamp" Mrs. Frank H. Stamps

1. On that lone-ly hill, there is par-don still For the word of the Lord is true,
2. Be no more a-fraid, neither be dis-mayed, There's a light that is breaking thru,
3. Put your faith in God as you on-ward plod, Keep the light of the cross in view,

:S: Fine

Bring your sin-sick soul, He can make you whole,
In the crim-son flood of the Sav-ior's blood, There is hope at the cross for you.
Mer - cy full and free flows on Cal - va - ry,

D. S.—Seek the Lord today, come without de-lay,

Chorus D.S.

There is hope, at the cross for you There is hope, at the cross for you,
There is hope There is hope

No. 136 The Captain Sends Orders

Copyright, 1943, by Stamps-Baxter Music & Ptg. Co.

W. Oliver Cooper in "Heaven's Lamp" L. D. Huffstutler

1. Come all ye Christian soldiers, hear ye the call, Sends you
2. Long-er and hard-er grows the bat-tle with sin,
3. Mil-lions are dy-ing for the great cause of right, The Captian ur-gent

E - vil forc - es are gain - ing and our
or - ders to fall in line; Marching shoulder to shoul-der we mnst
Go with courage nn - daunt-ed, go ye

for - tress may fall, Sends you His or - ders to fall in line.
fight on to win,
for - ward to fight, The Captain

Chorus

Chris - tian sol-diers be brave and strong, Fight with courage a-
On-ward Christian and loy-al, Fighting now

gainst the wrong; Go ye bold-ly forth to bat - tle for you have a cause di-

The Captain Sends Orders

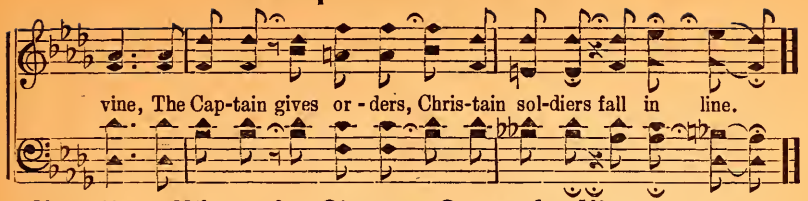

No. 137 When the Singers Greet the King

Copyright, 1943, by Stamps-Baxter Music & Ptg. Co.

James Rowe — in "Heaven's Lamp" — L. D. Huffstutler

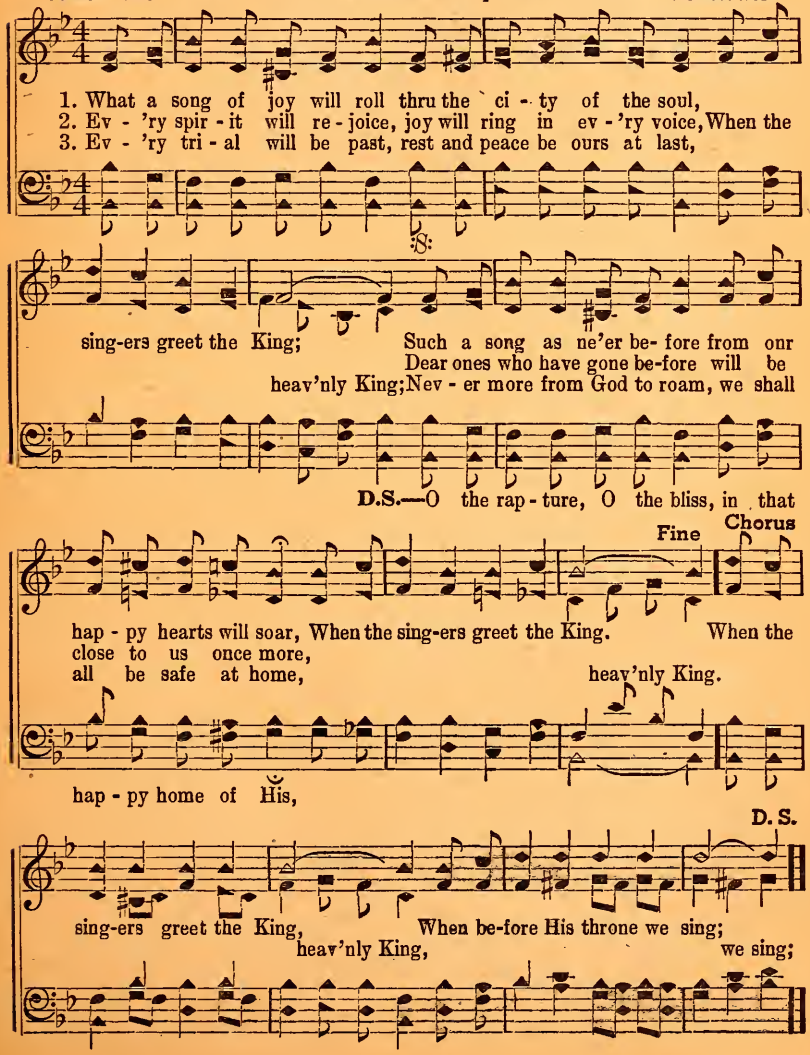

No. 138

Home Of the Soul

Copyright, 1943, by Stamps-Baxter Music & Ptg. Co.

Luther G. Presley Sug. E. W. in "Heaven's Lamp" Eugene Wright

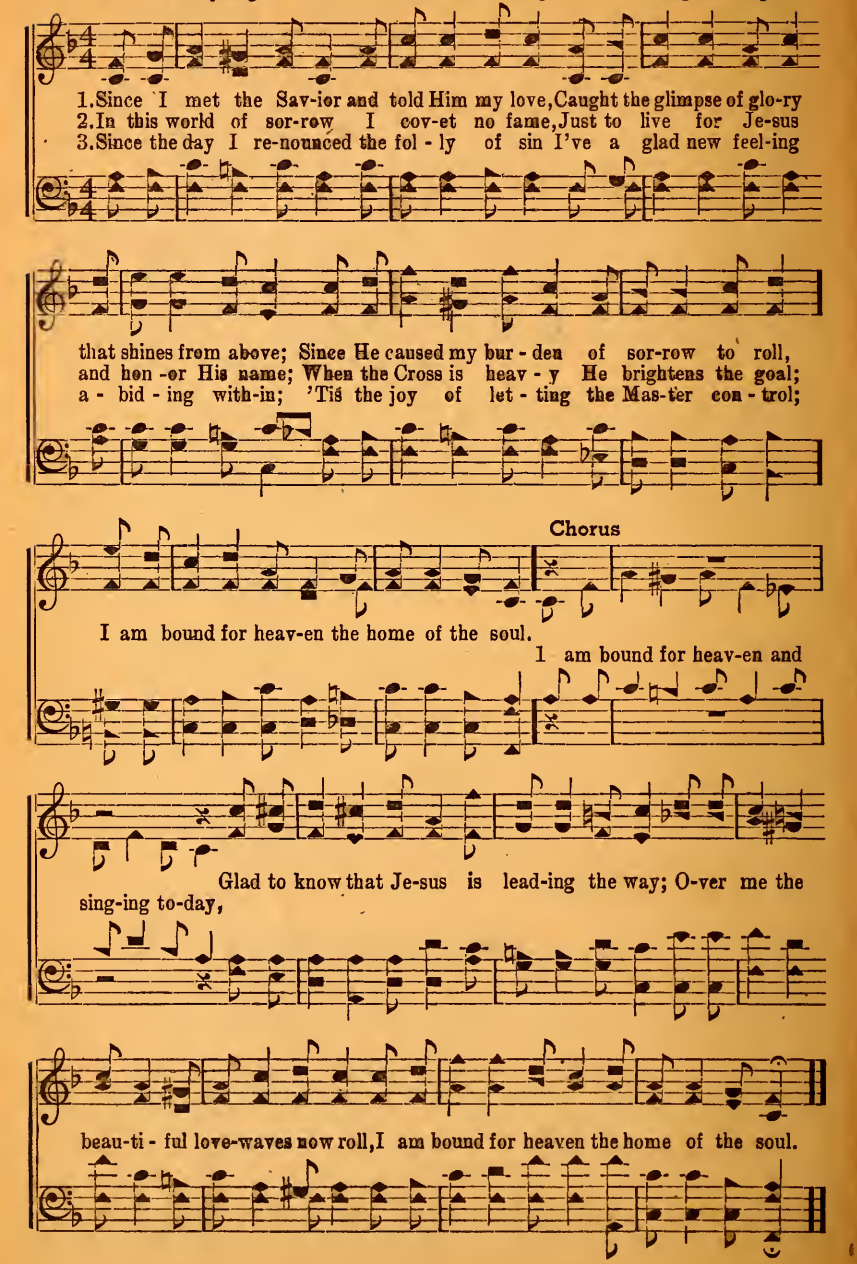

INDEX

A

A Christian Life 91
A Home up in Heaven 23
A Wonderful Time is Waiting 116
Alone With Him 22
Amazing Grace 85
America 93
Arms of Jesus Hold Me Closer 4

B

Bells of Happiness 74
Blessed Savior Hold my Hand 125

C

Called to Work With my Lord 114
Can He Depend on You? 5
Cling to the Cross 59
Come To Jesus 128

D

Dismissal Song 99
Do Not Longer Delay 28
Doing His Will Brings Gladness 108
Don't You Want to Live for Jesus? 45

E

Echoes From the Past 31

F

Fadeless Flowers Bloom in Heaven 58
Follow on, Keep in Step With Him 25

G

Gentle River of Tears 69
Get Down Upon Your Knees 40
Get Right With God 112
Give Us the Old-fashioned Love 7
Gladness and Glory 9
Glory in my Soul 73
Go Down, Moses 61

H

Hallelujah By and By 113
Hallelujah Jubilee 36
He is With us Still 44
He Understands and Cares For Me 79
Heaven 107
Heaven's Lamp 1
Heaven's Lamp Shine On 35
Hide Me 14
His Blood has Made me Free 118
His Love is All I Need 41
Hold Your Light a Little Higher 76
Home Of the Soul 138
Honor Give to His Great Name 95
How Sweet the Name of Jesus 89

I

I am Going Home 54
I am Happy to Serve Him 121
I am Happy to Tell 43
I Am Happy With Him 27
I am Not Afraid 94
I Am Singing 16
I am Thine Forever 111
I Believe the Story 56
I Have Old Time Religion in my 38
I Just Want to Praise my Savior 60
I Read it in the Book of Revelation 132
I Really Have a Friend Indeed 78
I Shall Ride on the Clouds 3
I Want to be Ready 97
I Want to Keep Telling 130
I'll be Happy 66
I'll be Ready When He Calls 00
I'll Fly Away on Wings of Love 68
I'm a Pilgrim 20
I'm Depending on His Word 13
I'm Glad That Jesus Came 84
I'm Going Home 109
I'm Living in God's Sunlight Now 123
I'm Going On 2
I'm Safe I Know 100
I'm Trusting in my Savior 90
I'm Waiting for the Boatman to 24
In the Garden of Song 106
I've Gotta a Mansion 129
I've Left the Lonesome Valley 102

J

Jesus Holds my Hand 67
Jesus Will Welcome me There 30
Just Over There 21

K

King of Kings and Lord of Lords 29

L

Let us Heed What we Read 133
Letting Him Hold my Hand 71
Lord, I m Coming Home Today 119
L-O-V-E 77

M

Morning Thanks 103

O

O Beautiful Home 82
O Hear Him Calling 52
O Hear Ye the Voice 72
O What a Happy Day 17
O What Love 51
On Calvary He Died for You 75
Our God is Mighty and Strong 127
Our Radio Receiving Set 88
Over the River 63

P

Pictures of Heaven 122
Praise His Saving Grace 15
Press Along, Weary Pilgrim, Press 115

R

Revive Us Again 83

S

Savior Take me In 101
Send us the Light 81
Sing and Tell the News 64
Since Jesus Filled my Heart With 19
Since Jesus is Mine 131
Somebody Near You 55
Sometimes its Hard to Understand 6
Speak to Them for Me 134
Spread a Little More Sunshine 126
Sunlight of Love 39

T

Tell the Glad News Today 47
Thank God I'm Going Home 104
The Captain Sends Orders 136
The Friend Most True 49
The Glory of the Lord Filled the 42
The Lone Pilgrim 117
The Lonely Hour 120
The Lord Is Coming Again 33
The Savior Walks With Me 96
The World of God's Tomorrow 46
There is Honey in the Rock 34
There is Hope at the Cross 135
There's a Refuge Secure 8
There's Only One Way 86
They Have Gone Away 124
Those Who Accept His Salvation 53
Treasures In Heaven 32
Trust the Lord 105
'Twas the Savior's Hand 62
'Twill be Glory 10

W

Walking the Sea 92
Walking With the King 48
What a Great Day 70
We Need the Light 80
We Will Go in the Strength of the 65
We're Going to That City 98
When He Comes Back Again 12
When I am Gone 11
When the Saints are Gathered Home 26
When the Singers Greet the King 137
When the Smoke of the Battle 110
When we Get There 18
When You Face the Savior 37
Where Could I Go? 87
Where Storm-Clouds Never Rise 50
Will the Angels Welcome Me? 1-A
Working For the Master 57

SPECIAL BOOKS

Precious Memories the book of songs written by the late V. O. Stamps with his picture and biography. 224 pages. Beautiful cloth board covers. $1.00 per copy.

Super Specials Nos. 1, 2, 3, 4 and 5— contain 160 pages each. Songs suitable for radio and special singing. 50c each, five copies for $2.00.

Comfort and Consolation is one of the most complete funeral books ever compiled. It contains 135 songs. Price 50c per copy; 5 for $2.00.

New Songs Supreme—latest and best book of new specials. 50c each; five for $2.00.

Favorite Radio Songs Nos. 1 and 2 are the most widely used books of special songs ever printed. 256 pages; $1.00 each, 5 for $4.00, postpaid.

Gospel Quartets is our latest book for men's voices. 224 pages of songs, all arranged for male quartets. "The largest and best quartet book ever offered." $1.00 each; 5 for $4.00, postpaid.

CHURCH BOOKS

Favorite Songs and Hymns is a complete church hymnal—over a million in use. 345 songs. 50c per copy; $4.40 per dozen; 50 for $15.00; 100 for $25.00. Single copies and dozens postpaid.

Modern Favorite Songs—the book that is different. New and old songs that have been tested and found worthy. 270 songs. 40c a copy; $4.00 a dozen; $15.00 for 50; $25.00 for 100, postpaid.

Song Service & Revival—one of the best church books ever printed. 35c a copy; $3.60 a dozen; $20.00 for 100.

Favorite Revival Songs contains 173 songs. A wonderful book for church and Sunday school. 25c per copy; $8.50 for 50; $16.00 for 100, postpaid.

77 Best Revival Songs is the best small book ever printed. 15c each; $5.50 for 50; $10.00 for 100, postpaid.

Revival Gems—the wonder book for revival and church use. Nothing like it on the market. 158 songs—words and music complete—for 10c each, postpaid.

Stamps-Baxter Music and Printing Co.

Dallas, Texas — Pangburn, Ark. — Chattanooga, Tenn.